

Döschwo - Ersatzteile 2019

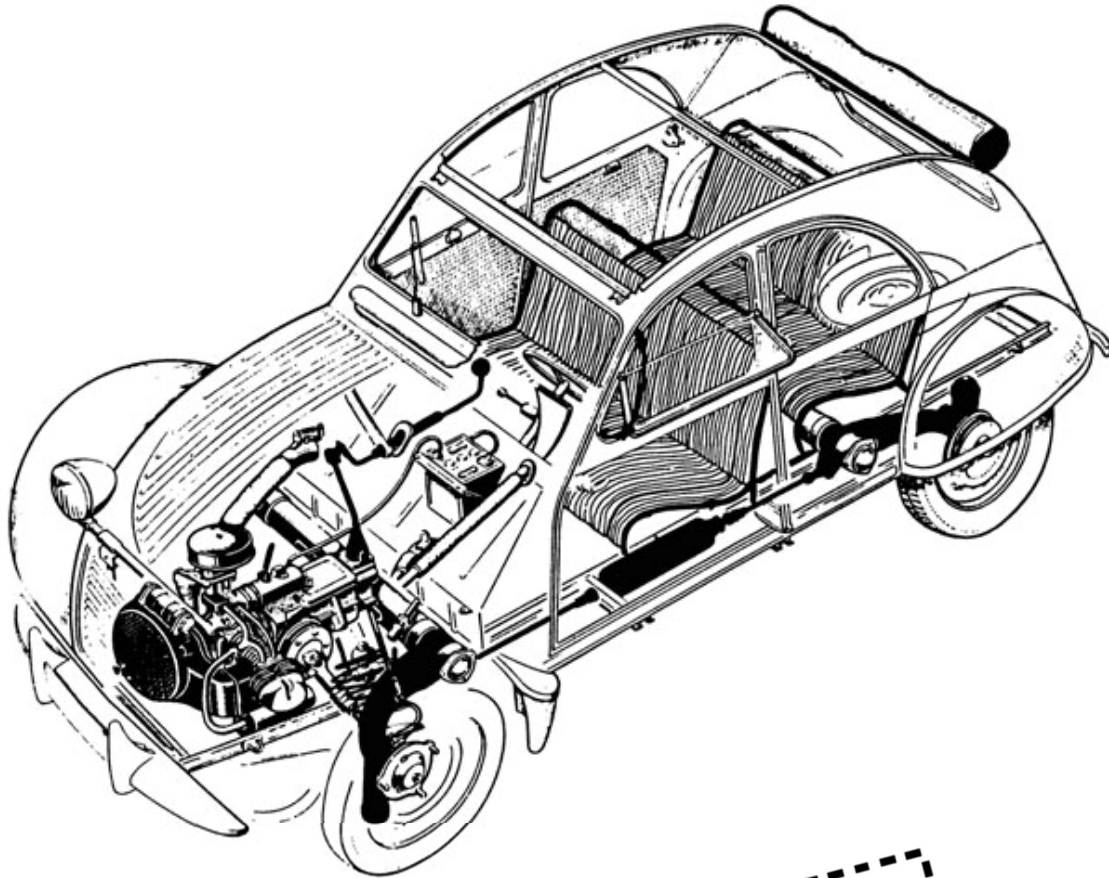

Les prix actuels
peuvent être
trouvés à

www.doeschwo-shop.ch

Preisstand Mai 2019

ETS Ersatzteilservice AG



















Usterstrasse 65 Telefon 044 802 80 55
8600 Dübendorf Fax 044 802 80 56





doeschwo@2cv-ersatzteile.ch

Inhaltsverzeichnis	Seite / Page	Sommaire
Motorblock / Kolben	3	Piece Motor
Kurbelwelle / Nockenwelle	5	Vilebrequin pistons
Zylinderkopf	6	Culasse
Getriebegehäuse / Schaltung	9	Pignons arbre
Zahnräder	13	Boite de vitesses
Oelpumpe / Oelversorgung	15	Huile
Ventilator	16	Refroidissement
Kupplung	18	Emtrayage
Vergaser / Luftfilter	20	Carburateur filtre aire
Zündungsteile	26	Allumage
Auspuff	28	Echappement
Aufhängung Motor / Getriebe	30	Support moteur / boite de vitesse
Benzin	31	Essence
Radlager	33	Roulement
Aufhängung	34	Suspension
Antrieb	35	Cardan
Federung	38	Suspension a ressorts
Lenkung	40	Direction
Stossdämpfer	43	Amortisseurs
Scheibenbremsen	45	Frain disque
Bremsen Trommeln	51	Frain tambour
Bremsen alte Modelle	56	Frain ancien
Anlasser	59	Demarreur
Alternator / Regler	60	Alternateur
Scheibenwischer	61	Essuie-glace
Elektroteile / Schalter	62	Electrique
Chassis	66	Chassis
Blechteile 2cv 6	67	Carrosserie 2 cv 6
Blech AK 400	76	Carrosserie AK 400
Blech Acadiane	79	Carrosserie Acadiane
Blech 2cv altes Modell und Ami	82	Carrosserie 2cv ancien Ami
Blechteile Diane	83	Carrosserie Diane
Stossstangen	85	Pare-choc
Heizung	87	Chauffage
Kühlergrill / Kühlung	88	Calandre
Dach	88	Cabote
Scheiben	90	Vitre
Schlösser	92	Serrures
Teile aussen	94	Piece exterieur
Scheinwerfer	97	Phares
Blinker / Rücklichter	100	Lumiere
Birnen 6 Volt	104	Lampe 6 volt
Birnen 12 Volt	105	Lampe 12 volt
Pneu	106	Pneu
Sitze / Polster	107	Garnitures banquette
Carrosserieteile innen	109	Piece de carrosserie interieur
Zubehör / Bücher	112	Accessoires
Verbrauchsmaterial	115	Materiel de consommation
Werkzeug	119	Outil
Allgemeine Geschäftsbedingungen	122	Condition de vente

Piece Motor

No d'article	article	typ	brut	
6.02002	MOTOR 2CV6 Depot 500.00	2 cv 6	2450.00	3
6.02003	MOTOR 2CV4 Depot 500.00	2 cv 4	2750.00	3
6.06010	POCHETTE JOINTS 2CV6	2 cv 6	23.00	
6.06018	POCHETTE JOINTS 2CV6 AVEC BAGUE	2 cv 6	35.00	
6.06017	POCHETTE JOINTS 2CV6 425	2 cv	35.00	
6.06015	POCHETTE JOINTS VISA CLUB	Visa	58.80	
6.06011	POCHETTE JOINTS M28/1	2 cv 6	77.60	
6.06020	POCHETTE JOINTS AMI 8 SUPER	Ami 8	79.00	
6.06019	POCHETTE MOTEUR / B-VITESSE	425	42.00	
6.06013	POCHETTE JOINTS AZL	2 cv	38.00	
6.02350	BOUCHON	2 cv 6	3.60	8
6.02355	BOUCHON CARTER INF. MAGNETIQUE	2 cv 6	12.20	8
6.02363	JOINT CUIVRE 16 x 24 PLAT	2 cv 6	0.60	15
6.02360	JOINT CUIVRE 16 x 24	2 cv 6	0.40	15
6.06217	GOUJON	2 cv 6	19.90	6
6.06218	GOUJON	2 cv 6	17.80	6
6.02120	JEU DE CYL. + PIST. 425 ccm 66 mm	2 cv	287.00	2
AY11102	JEU DE CYL. + PIST. 435 ccm 68 mm		270.00	2
6.02115	JEU DE CYL. + PIST. 2CV6 PC 9:1	2 cv 6	240.00	2
6.02307	JAUGE D'HUILE 425 ccm	425ccm	18.70	
6.02309	JAUGE D'HUILE 2 cv 6	2 cv 6	29.00	
6.02310	TUBE POUR JAUGE D'HUILE 2CV4/2CV6	2 cv 6	36.20	9
6.54097	GOUJON FIXATION BOITE-MOTEUR	2 cv 6	4.60	13
6.17035	MANCHON GUIDE BOITE DE VITESSE	2 cv 6	6.80	11
6.02110	JEU DE CYL. + PIST. 2CV6 8.5:1 M28	2 cv 6	235.00	2

			
6.02002	6.06010	6.06011	6.06018
			
6.06015	6.06019	6.54097	6.06013
			
6.06020	6.02350	6.02355	6.02363
			
6.02360	6.06217 / 18	6.02115	6.02120

			
6.02307	6.02309	6.02310	6.17035

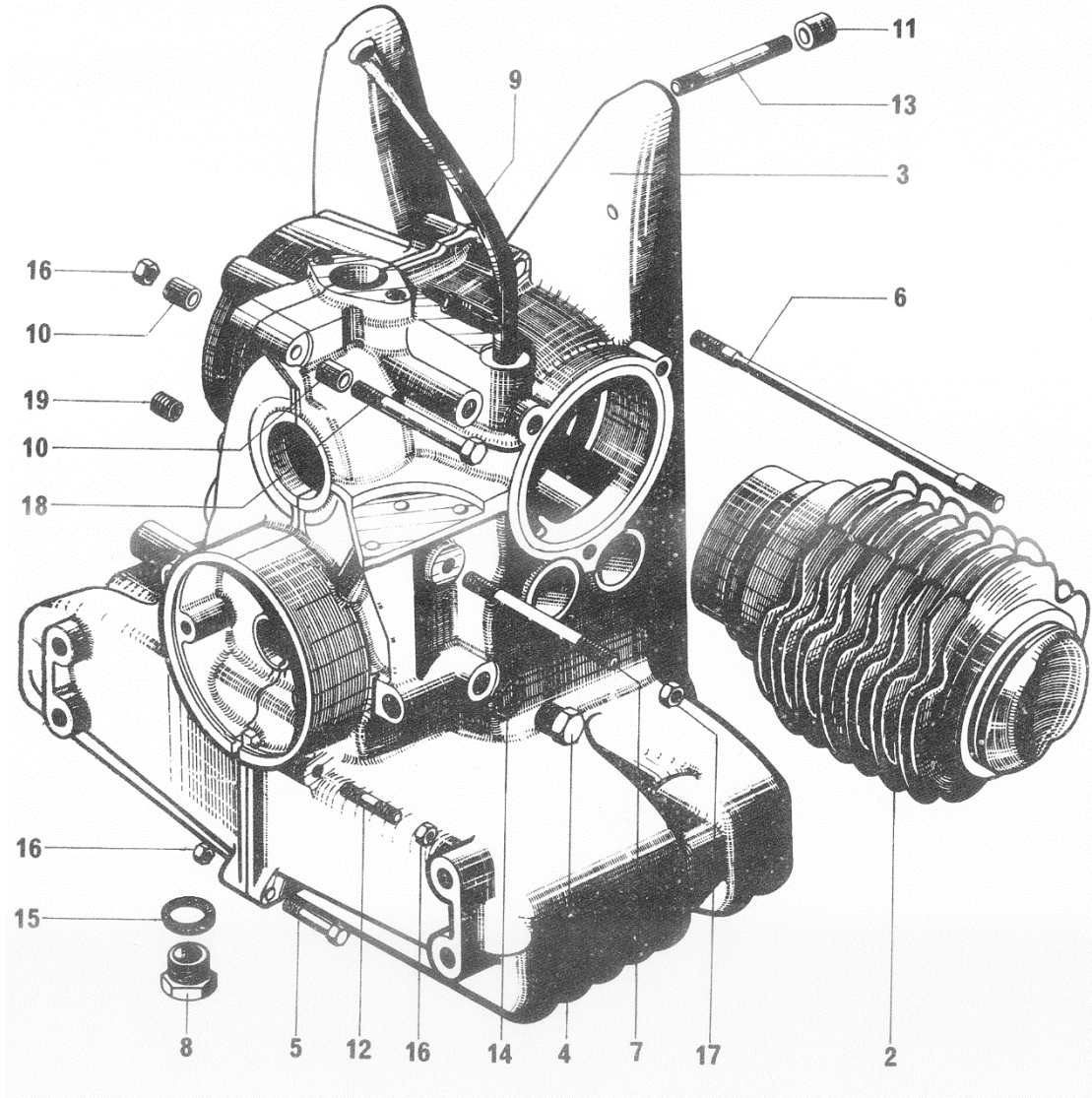

Vilebrequin pistons

No d'article	article	typ	brut	
6.02004	ARBRE A CAMES 2CV6	2 cv 6	660.00	16
6.02026	VILLEBREQUIN 2CV6	2 cv 6	1215.00	6
6.02050	VIS VOLANT	2 cv 6	3.70	12
6.02051	ROULEMENTS A AIGUILLES VOLANT	2 cv 6	10.50	13
6.02054	ROULEMENTS VOLANT		17.50	13
6.02053	ROULEMENTS VOLANT	2 cv 6	1.70	14
6.04010	JOINT SPI 30-42-8	2 cv 6	5.00	18
6.04012	JOINT SPI 2CV6 ARR.	2 cv 6	9.00	19
6.04011	JOINT SPI 48 65 10	2 cv	12.20	19
6.02155	ENSEMBLE DE SEGM 2CV6 ->76	2 cv 6	63.00	9 10 11
6.02156	ENSEMBLE DE SEGM 76-> 1.75/2/4	2 cv 6	63.00	9 10 11
6.02152	ENSEMBLE DE SEGM 425 CCM	425	63.00	9 10 11
6.02150	ENSEMBLE DE SEGM 2CV4	2 cv 4	80.50	9 10 11
6.02153	JEU DE SEGM 1=1.48mm EPAISSEUR	2 cv 6	63.00	9 10 11
6.04053	BAGUE D'ETANCH. Ami 6	Ami 6	11.80	19
6.04044	BAGUE D'EST. VIL. VISA 652 AR	Visa 652	13.00	19
6.02717	GAL.TEN. 57x24 VKM12200	Ami 8 Sup	35.00	
6.02007	JONC D ARRET POUR L AXE DE PISTON		1.80	20

			
6.02004	6.02026	6.02050	6.02051
			
6.02054	6.02053	6.04010	6.04012
			
6.04011	6.02156	6.04053	6.04044
			
6.02007	6.02717		



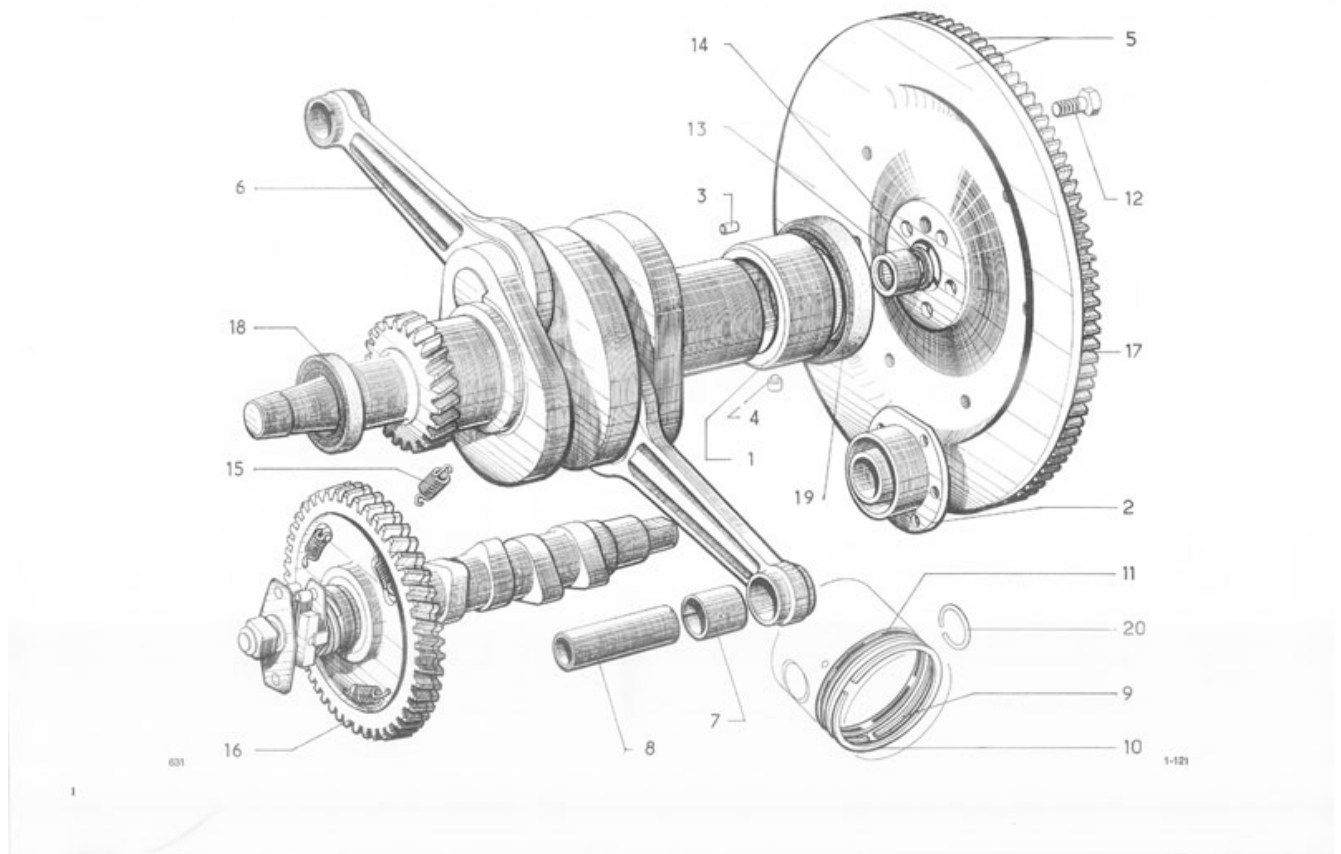

Culasse

No d'article	article	typ	brut	
6.06541	JOINT D'ECHAPPEMENT 2CV6	2 cv 6	2.50	
6.06540	JOINT D'ADMISSION 2CV6	2 cv 6	1.90	
6.16016	GOUJON M7	2 cv 6	2.60	29
6.06501	JOINT LUNETTE 2CV6	2 cv 6	3.90	24
6.06505	JOINT LUNETTE 2CV6 VITON	2 cv 6	14.80	24
6.06502	JOINT LUNETTE 2CV 425	425	9.20	24
6.06503	JOINT LUNETTE 2CV	425	4.50	24
6.02230	SOUPAPE D'ECHAPPEM. 2CV6	2 cv 6	17.00	9



Culasse

No d'article	article	typ	brut	
6.02221	SOUPAPE D'ECHAPPEM. 425 ccm	425	29.70	9
6.02229	SOUPAPE D'ADMISSION 425 ccm	425	24.30	8
6.02220	SOUPAPE D'ADMISSION 2CV6 40 mm	2 cv 6	17.00	8
6.06310	JOINT CACHE SOUPAPE 2CV-VI	2 cv 6	4.00	21
6.06309	JOINT CACHE SOUPAPE		4.90	21
6.02250	POCH. JOINTS SOUP. 2CV4-6	2 cv 6	16.70	15
6.06216	TUBE DE TIGE	2 cv 6	18.00	28
6.06536	JOINT D'ADMISSION	425	3.80	
6.06537	JOINT D'ADMISSION	425	6.60	
6.06538	SOUPAPE D'ADMISSION AZAM	425	4.60	
6.02060	SOUPAPE GUIDAGE D'ADMISSION	2 cv 6	11.00	
6.02061	SOUPAPE GUIDAGE D'ECHAPPEM	2 cv 6	11.00	
6.02080	CACHE SOUPAPES	2 cv	28.70	20
6.02100	CULASSE REV G DEPOT 100.00	2 cv 6	350.00	1
6.02101	CULASSE REV D DEPOT 100.00	2 cv 6	350.00	1
6.02005	RESSORT CULBUTEUR GAUCHE	2 cv	2.80	
6.02006	RESSORT CULBUTEUR DROIT	2 cv	2.60	
6.02081	ECROU CACHE-SOUPAPES	2 cv 6	2.30	22
6.02234	SOUPAPE ADMISSION 435CCM	2 cv	18.80	8
6.02235	SOUPAPE ADMISSION 2CV4	2 cv	18.80	8
6.06219	TOLE JOINT TUBE ENVELOPPE -> 1972	2 cv	10.40	25
6.06220	TOLE JOINT TUBE ENVELOPPE 1972 ->	2 cv	9.30	25



Culasse

No d'article	article	typ	brut	
6.02237	ANNEAU POUR TUBE TIGE CULBUTEUR	2 cv 6	3.20	27
6.02238	RESSORT JOINT DE TUBE ENVELOPPE	2 cv 6	3.90	26
6.02222	SUUPAPE ADMISSION 49 - 54	2 cv	34.50	9
6.02223	SUUPAPE ECHAPPEMENT 49 - 54	2 cv	34.50	8
6.02225	POUSSOIR DE CULBUTEUR	2 cv 6	20.90	4
6.02226	GUIDE SOUPAPE ECH. 49 - 66	2 cv	17.80	
6.02227	GUIDE SOUPAPE ADM	2 cv	17.90	
6.02228	GUIDE SOUPAPE ADM. 49 - 66	2 cv	18.10	
6.02236	GUIDE SOUPAPE ECH 68 - 72	2 cv	17.90	
6.06311	JOINT DE CACHE CULBUTEUR	2 cv 6	9.10	21
6.02070	RONDELLE CUIVRE CULASSE	2 cv 6	0.80	2
6.02071	RONDELLE ELASTIQUE AXE CULBUTEUR	2 cv 6	2.90	33
6.02072	FIXATION SOUPAPE PAIRE	2 cv 6	3.80	13
6.02062	JOINT DE SOUPAPE ECHAPPEMENT AMI 6	Ami 6	3.40	
6.02063	JOINT DE SOUPAPEADMISSION AMI 6	Ami 6	3.10	
6.02260	Soupape d'admission Visa 652cc	Visa	17.90	
6.02261	Soupape d'échappement Visa 652cc	Visa	18.20	

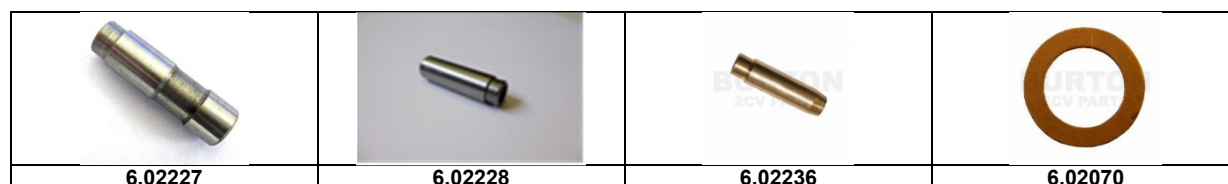
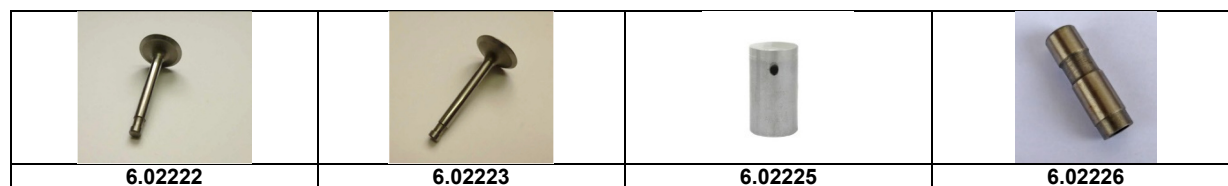
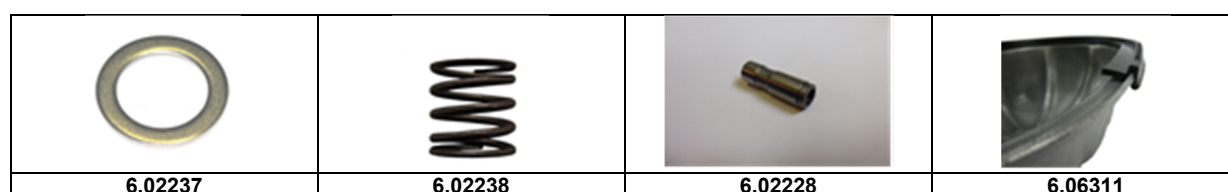

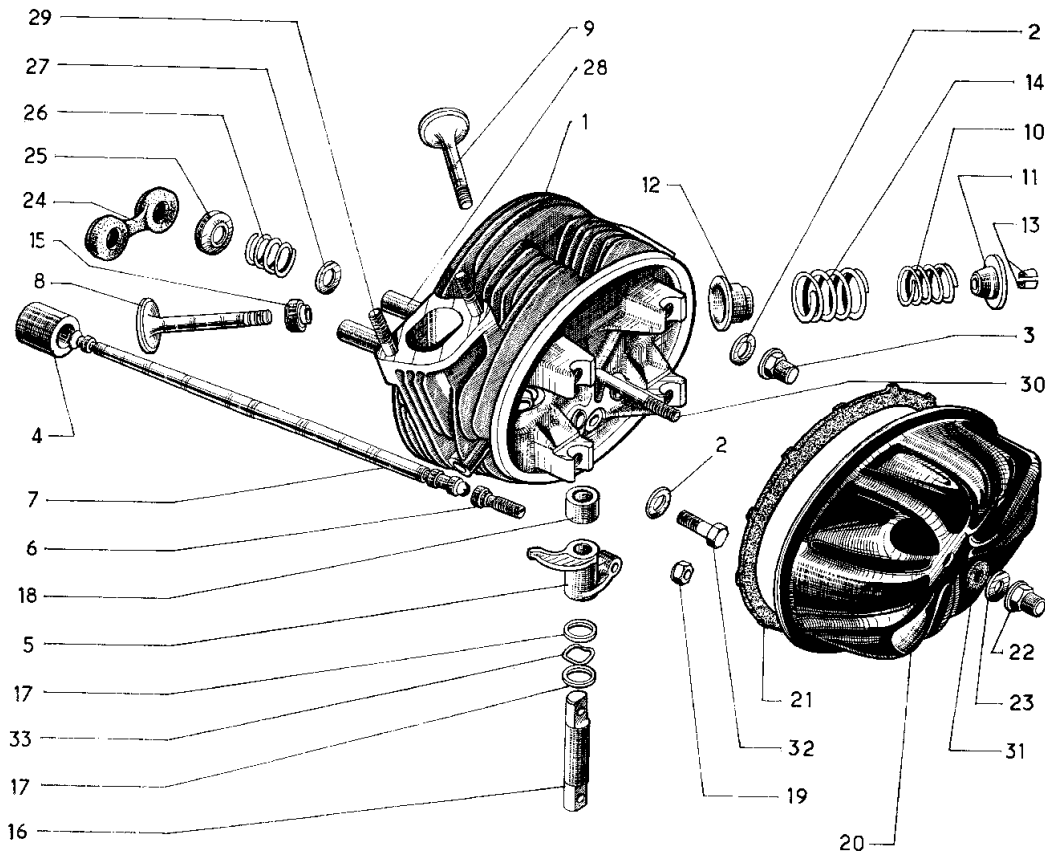

14

Boite de vitesses

No d'article	article	typ	brut	
6.90166	CAOUTCHOUC DE COMMANDE 2CV	2 cv 6	2.00	
6.90165	BIELLETTE COMMANDE VIT.2CV	2 cv 6	9.80	
6.28450	FLEX. DE COMPTEUR 2CV 79->		31.00	
6.28451	FLEX. DE COMPTEUR PLUS LONGE	2 cv 6	39.90	
6.91400	HUILE DE BOITE DE VITESSE 80W 140	2 cv 6	12.50	
6.15002	ECROU EMBRAYAGE	2 cv	8.40	
6.17025	CTC. INTER. LEVIER VITESSE -66 2CV	2 cv	23.10	
6.17026	CTC. INTER. LEVIER VITESSE 2CV	2 cv 6	9.50	
6.17034	LEVIER DE VITESSE INOX	2 cv 6	93.80	
6.17032	LEVIER DE VITESSE MEHARIE	Meharie	102.20	
6.28449	CABLE DE COMPTEUR 2CV ->79	2 cv 6	32.00	
6.30190	VIS SORTIE BOITE 9x42		4.60	29

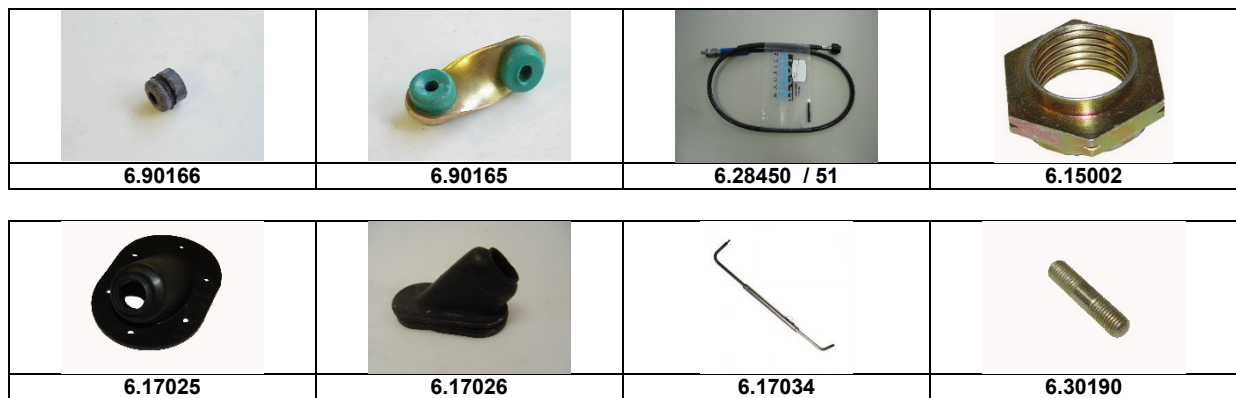

Boite de vitesses

No d'article	article	typ	brut	
6.02350	BOUCHON	2 cv 6	3.60	32
6.02360	JOINT CUIVRE 16 x 24	2 cv 6	0.40	25
6.17033	BUSELURE NYLON LEVIER VITESSE	2 cv 6	3.30	
6.91412	OEL BOITE DE VITESSES HYPOID 80W		14.00	
6.17115	PARE-POUSSIERE LEVIER VITESSE	2 cv	9.00	
6.17100	BOITE DE VITESSES REV. DEPOT 500.00 CHF	2 cv 6	1460.00	
6.17101	BOITE DE VITESSES REV. DEPOT 500.00 CHF	2 cv 6	1690.00	
6.02355	BOUCHON CARTER INF. MAGNETIQUE	2 cv 6	12.20	20
6.17116	PARE-POUSSIERE LEVIER VITESSE	2 cv	7.20	
6.17036	POMMEAU COMMANDE DE VITESSE BLANC		16.20	
6.17037	POMMEAU COMMANDE DE VITESSE NOIR		14.80	
6.17038	POMMEAU DE COM. DE VIT. BOIS CITROEN		29.50	
6.17039	POMMEAU DE COM. DE VIT. BOIS CITROEN		15.70	
6.17044	POMMEAU ALUMINIUM POLI		20.30	
6.90167	AXE DE FIX. LEVIER DE VITESSES		7.30	
6.02363	JOINT CUIVRE 16 x 24 PLAT	2 cv 6	0.60	
6.17028	GUIDE CABLE DE COMPTEUR	2 cv 6	41.80	18
6.17027	PIGNON DE COMPTEUR DANS BOITE	2 cv 6	42.20	17
6.54205	AGRANDIR IMAGE	2 cv 6	1.50	
6.17035	MANCHON GUIDE BOITE DE VITESSE	2 cv 6	6.80	
6.17023	ECROU AR SUP. BV TACHIMETRE		24.20	
6.54119	BOUT TAPEIND VERSNELLINGSBAKDEKSEL		4.50	7
6.54212	BAGUE DE BLOCAGE LEVIER DE VIT		7.40	
6.04041	BAGUE D'ETANCH. VIEUX MOD.	2 cv	19.40	
6.04040	BAGUE D'ETANCH. 31-42-8	2 cv 6	3.50	
6.17005	JOINT	2 cv 6	1.70	9
6.17012	ROULEMENT DIFF. 2CV	2 cv 6	33.10	11
6.17040	RONDELLE DIIFFERENTIEL 0.2 MM	2 cv 6	17.60	9
6.17041	RONDELLE DIIFFERENTIEL 0.1 MM	2 cv 6	17.60	9
6.17042	RONDELLE DIIFFERENTIEL 0.15 MM	2 cv 6	17.60	9
6.17043	RONDELLE DIIFFERENTIEL 0.5 MM	2 cv 6	17.60	9
6.17006	ROULEMENT SORTIE		32.20	
6.17051	POCHETTE BOITE DE VITESSE 6 TROU		19.00	
6.28455	FLEX. DE COMPTEUR ACADIANE	Acadiane	22.00	

			
6.02350	6.02360	6.17033	6.17115
			
6.17100	6.02355	6.17116	6.17036
			
6.17037	6.17038	6.17039	6.17044

			
6.17051	6.90167	6.17035	6.02363
			
6.17040 - 43	6.17028	6.17027	6.54205
			
6.17023	6.54119	6.54212	6.17012
			
6.04040	6.17005	6.17005	

Original 2 cv NOS Ersatzteile unter
Pièces de rechange d'origine 2 cv NOS sous
www.doeschwo-shop.ch **2 cv Ersatzteile NOS**

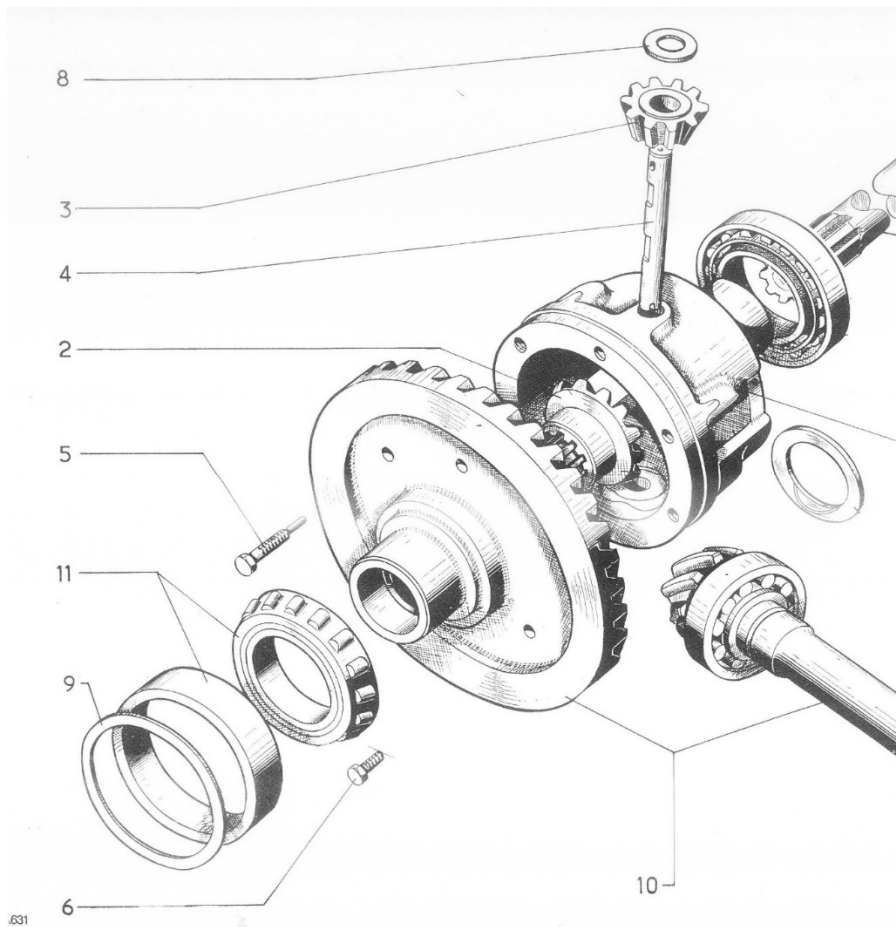
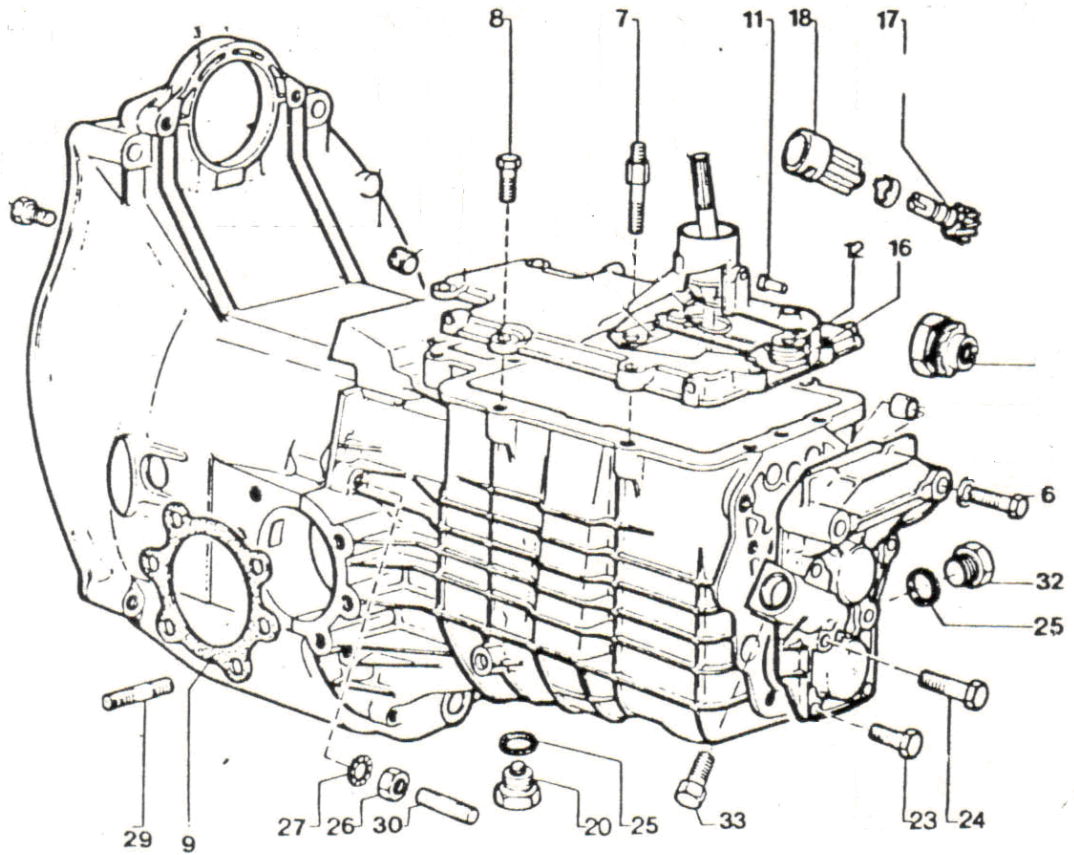

Pingons arbre

No d'article	article	typ	brut	
6.17001	ROULEMENT A BILLES	2 cv 6	53.90	30
6.17004	ROULEMENT	2 cv 6	23.00	25
6.17017	ROULEMENT SKF AVEC JONC D ARRET	2 cv 6	59.00	25
6.17006	ROULEMENT SORTIE	2 cv 6	32.30	22
6.17007	ROULEMENT PINION	2 cv	86.80	22
6.17020	SEGMENT DE	2 cv 6	17.70	18
6.17002	CAGE A AIGUILLES	2 cv 6	96.90	27
6.17021	CAGE A AIGUILLES	2 cv 6	47.90	26
6.17009	ROUL. AR. D AXE PIGNON BV IMI 2CV	2 cv 6	100.90	29
6.17013	ROULEMENT AIGUILLES PIGNON	2 cv 6	75.00	31
6.17010	SYNCHRO 2+3 2CV IMI	2 cv 6	459.00	15
6.17108	ROULEMENT HORLOGE PIGNON 2CV	2 cv 6	67.50	26
6.17113	ECROU PIGNON 2CV	2 cv 6	12.20	21
6.17114	RESSORT DE FREINAGE LARGE	2 cv 6	17.30	19
6.17014	SYNCHRO 1	2 cv 6	282.80	17
6.17107	SEGMENT D ARRET SET 3 PIECES	2cv 6	75.00	19 18
6.04040	BAGUE D'ETANCH. 31-42-8	2 cv 6	3.50	
6.17029	ROULEMENT A AIGUILLE ARBRE PRIMAIRE		68.50	27
6.17015	ROULEMENT LANTRE 20 42 8		25.90	

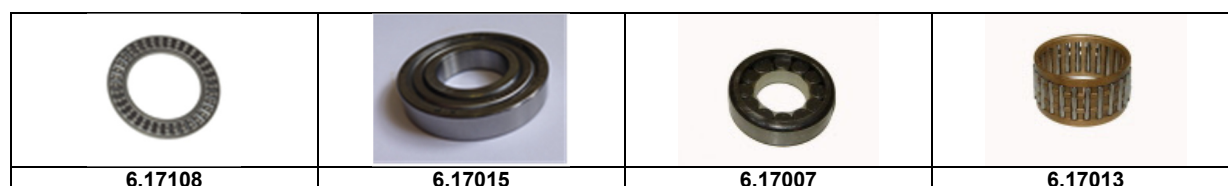
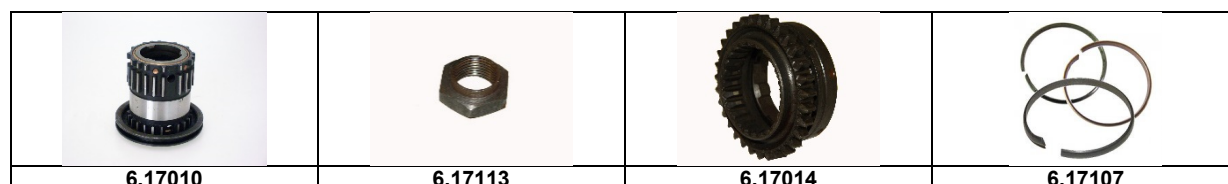
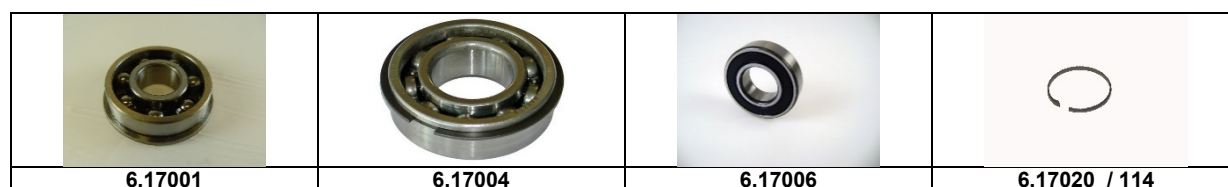

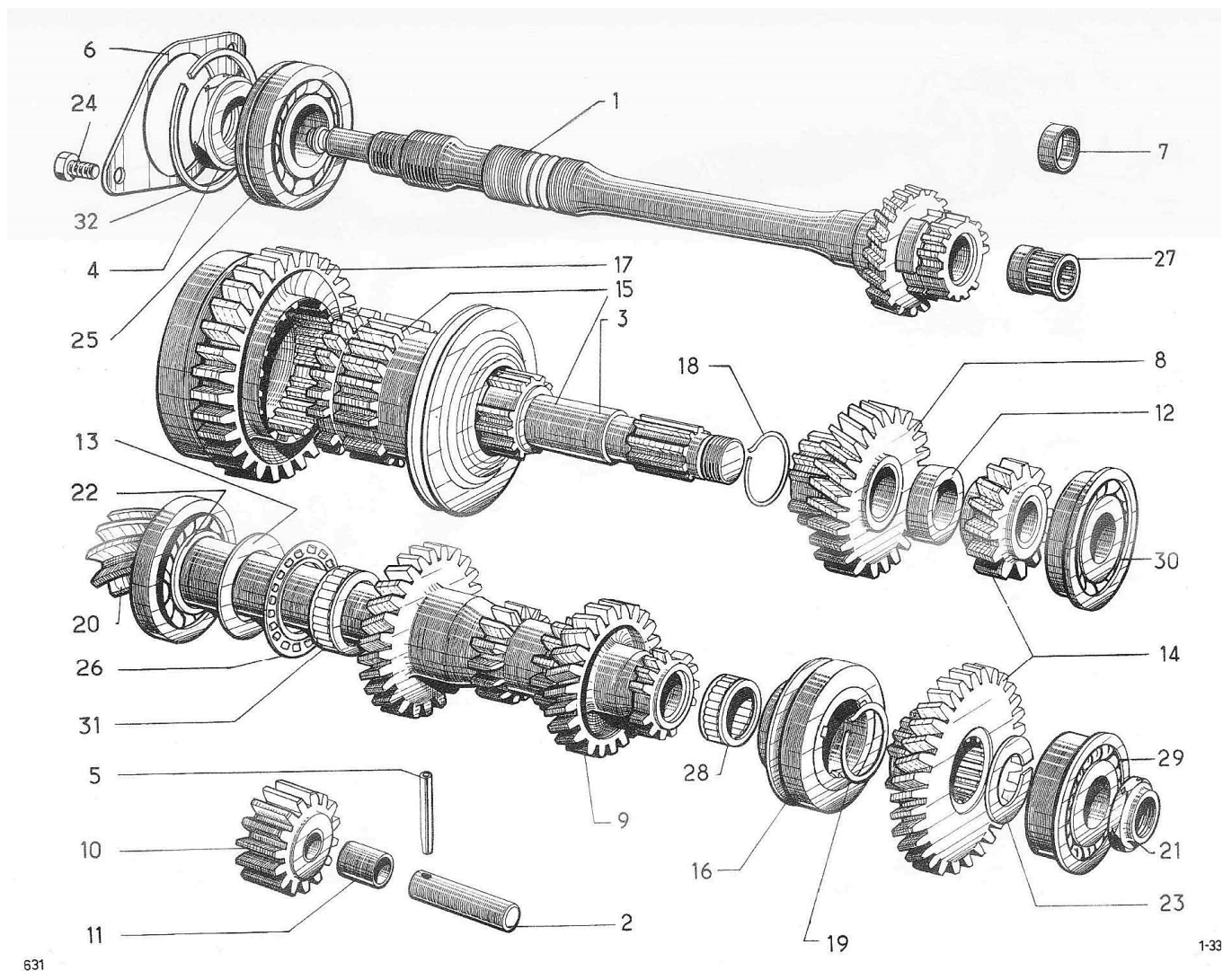

**Traction-Avant, HY, DS Ersatzteile unter
Traction-Avant, HY, DS pièces de rechange sous**

www.traction-avant.ch

HUILE

No d'article	article	typ	brut	
6.06440	JOINT D'ARBRE A CAMES 2CV	2 cv 6	0.70	10
6.06515	JOINT DOUBLE CUIVRE REFRIG	2 cv 6	1.40	7
6.02300	RENIFLARD 2CV6	2 cv 6	86.40	1
6.06510	JOINT DE RENIFLARD 2CV-VIS	2 cv 6	0.90	2
6.02501	MANO-CONTACT 2CV-TALBOT	2 cv 6	8.10	
6.02510	MANO-CONTACT VISA 652 CC	Visa 652	12.00	
6.06525	GARNI.CAOUT.REFRIGER. 2CV	2 cv 6	0.70	6
6.02411	REFRIGERATEUR D'HUILE 2CV6 NB	2 cv 6	69.00	12
6.02301	RENIFLARD 2CV4		90.00	
6.02307	JAUGE D'HUILE 425 ccm	425ccm	18.50	5
6.02309	JAUGE D'HUILE 2 cv 6	2 cv 6	29.00	5
6.02310	TUBE POUR JAUGE D'HUILE 2CV4/2CV6	2 cv 6	38.00	
6.02308	CAOUTCHOUC DE JAUGE D HUILE		4.30	
6.02231	JOINT TORIQUE	2 cv 6	2.30	
6.02419	POMPE A HUILE AU BOITIER ALU	2 cv 6	155.00	21
6.02420	POMPE A HUILE	2 cv 6	62.10	20
6.20423	CONDUITE D'HUILE 2CV4	2 cv 4	29.20	8
6.20424	CONDUITE D'HUILE 2CV6	2 cv 6	41.00	8
6.12015	F. A HUILE 2CV-VISALS131	2 cv 6	15.40	
6.12016	F. A HUILE 2CV-VISA GL231	2 cv	7.70	
6.08100	RACCORD CAOUT. ENTRE F.AIR RENIF	2 cv	7.20	
6.08101	CLAPET DE RENIFLARD	2 cv	19.60	
6.02302	RACCORD ENTRE RENIFLARD ET FILTRE	2 cv	7.40	

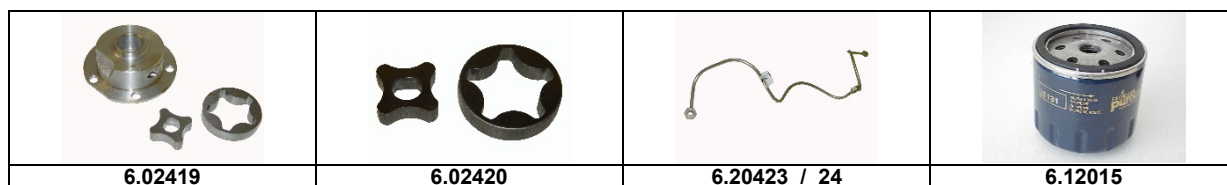
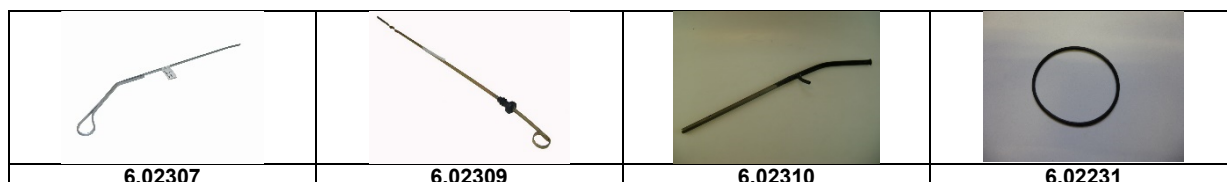
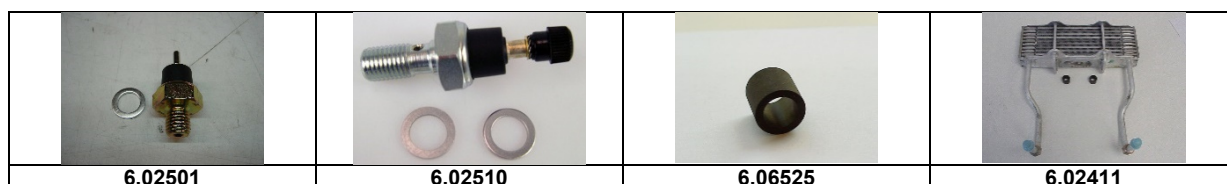

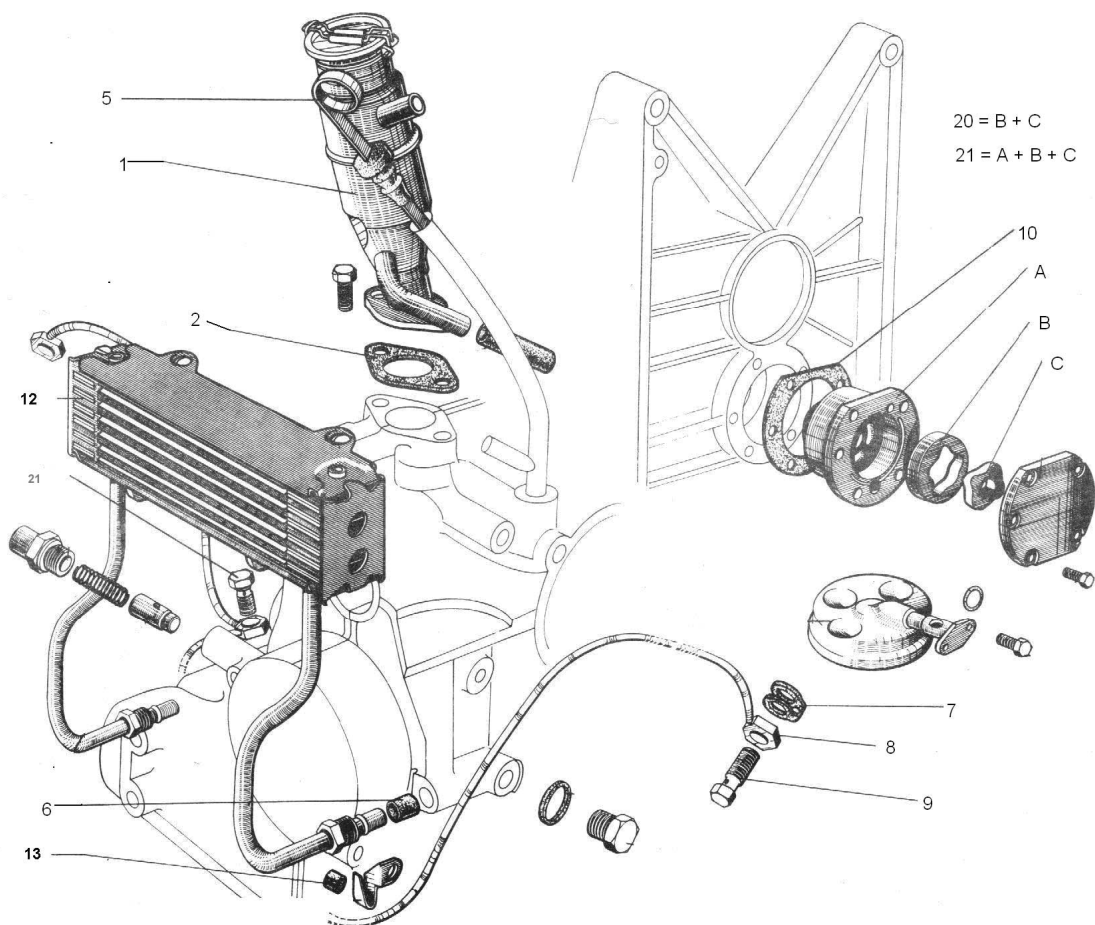
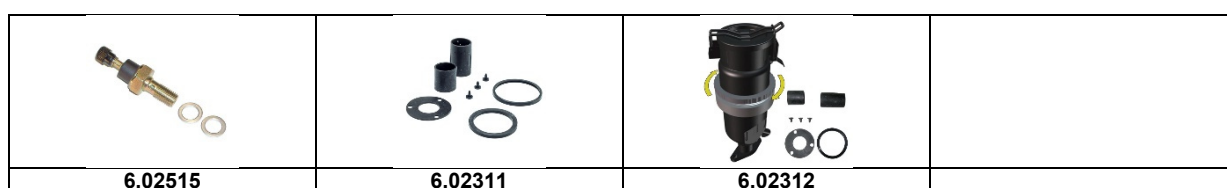
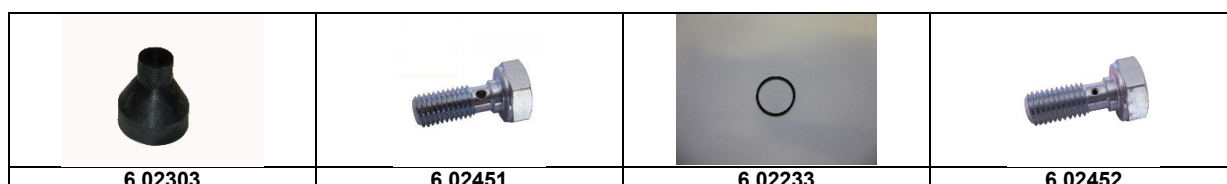

HUILE

No d'article	article	typ	brut	
6.02303	RACCORD CAOUT. ENTRE F.AIR RENIF	2 cv	38.10	
6.02233	JOINT TORIQUE DE FILTRE A HUILE	2 cv6	4.00	10
6.02451	VIS TUYAU HUILE ZENTR	2 cv6	11.90	21
6.02452	VIS TUYAU HUILE ZYL.	2 cv6	9.00	9
6.02305	TUYAU RENIFLARD JAUGE D HUILE	2 cv6	3.60	
6.02400	REFRIGERATEUR D'HUILE 2CV4	2 cv 4	188.00	12
6.02515	CONTACTEUR PRESSION D'HUI	Visa 652	12.60	
6.02311	KIT CAOUTCHOUCS DE REVISION RENIFLARD	2 cv6	71.50	
6.02312	KIT CAOUTCHOUC COMPLET DE REV. RENIFLARD	2 cv6	75.60	
6.12017	FILTRE A HUILE	2 cv6	8.90	



Refroidissement

No d'article	article	typ	brut	
6.62310	HELICE VENTILATEUR 2CV6-LN	2 cv 6	22.00	2
6.44244	CTC D ALLUMAGE GRAND	2 cv 6	19.60	
6.44245	CTC D ALLUMAGE COURT	2 cv 6	16.20	
6.62410	POULIE HELICE 2CV-LN ORIG.	2 cv 6	72.80	1
6.62013	PARKER POUR VENTILATEUR ET POULIE		3.60	15
6.62409	VIS VENTILATEUR		5.00	14
6.62320	GRILLE DEVANT HELICE 2CV	2 cv 6	85.10	

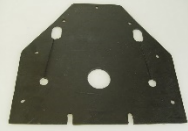
			
6.62310	6.62410	6.62409	6.44244

			
6.44245	6.62013	6.62320	

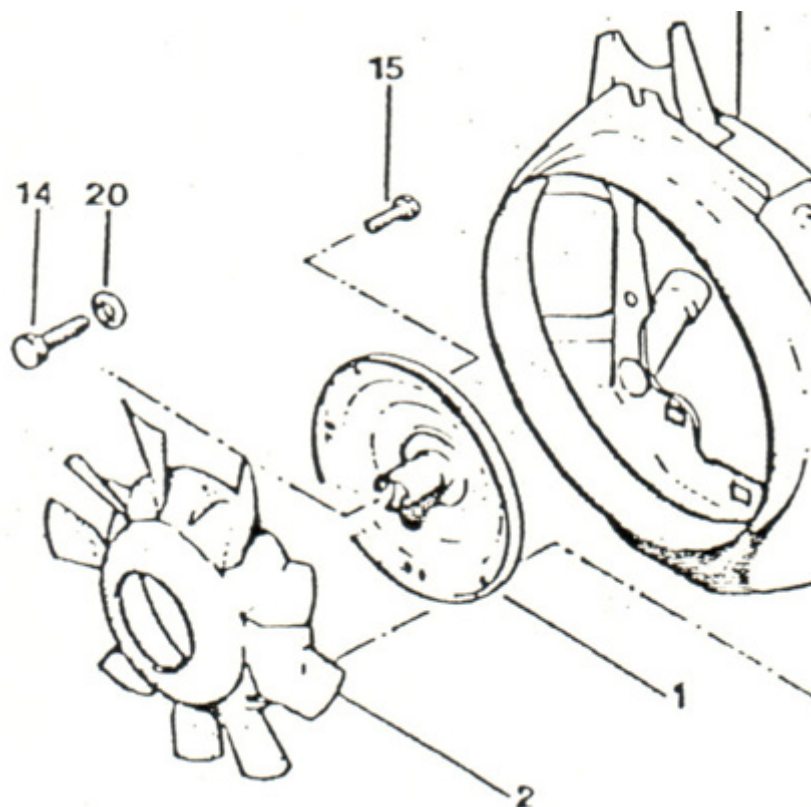

Embrayage

No d'article	article	typ	brut	
6.15315	KIT EMBRAYAGE 2CV ->82	2 cv 6	149.00	1,2,3
6.15320	KIT EMBRAYAGE 2CV 82->	2 cv 6	185.00	1,2,3
6.15021	MECANISME EMBR. 2CV 82 ->	2 cv 6	133.80	1
6.15322	KIT EMBRAYAGE	2 cv 6	105.00	1,2,3
6.15026	BUTEE EMBRAYAGE 2CV 82->	2 cv 6	29.70	3,7
6.15016	BUTEE EMBRAYAGE 2CV ->82	2 cv 6	25.00	3
6.02051	ROULEMENTS VOLANT	2 cv 6	10.50	
6.28111	CABLE DEBRAYAGE 2CV-DYANE LEC	2 cv 6	23.70	
6.28114	CABLE DEBRAYAGE 402 MM	Ami	39.00	
6.28110	CABLE DEBRAYAGE 2CV-DYANE	2 cv 6	19.00	
6.28112	CABLE DEBRAYAGE AMI 8	Ami 8	24.00	
6.28108	CABLE DEBRAYAGE 425	425.00	17.00	
6.15231	RESSORT FOURCHETTE	2 cv 6	32.40	4
6.15005	DISQUE EMBRAYAGE 8 DENT	2 cv	89.80	2
6.15006	DISQUE EMBRAYAGE 10 DENT	2 cv	73.00	2
6.15311	KIT EMBRAYAGE 10 DENT	2 cv	168.00	2
6.15027	BUTEE EMBRAYAGE GRAFIT	2 cv	37.80	3
6.15028	FOURCHETTE EMBRAYAGE	2 cv	75.30	4
6.15002	ECROU EMBRAYAGE	2 cv	8.40	
6.02053	ROULEMENTS VOLANT	2 cv 6	1.70	
6.15007	DISQUE EMBRAYAGE 10 DENT ZENT	2 cv	77.00	

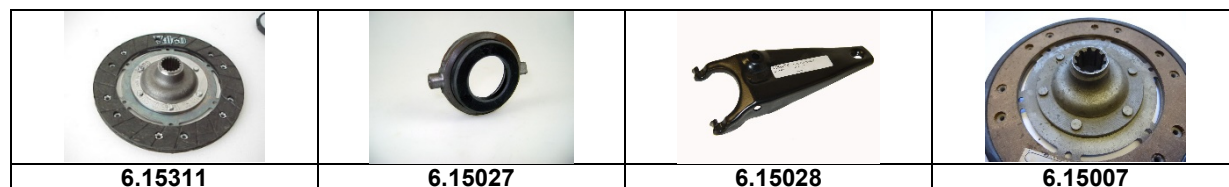
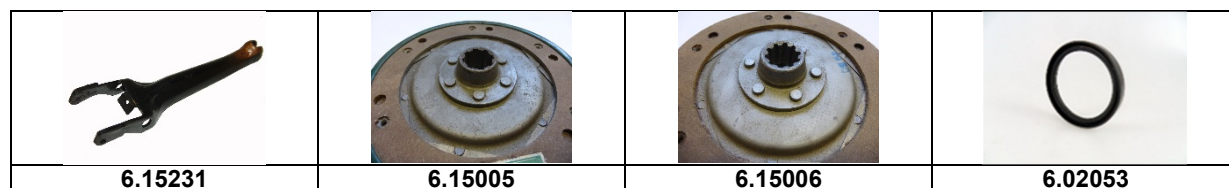
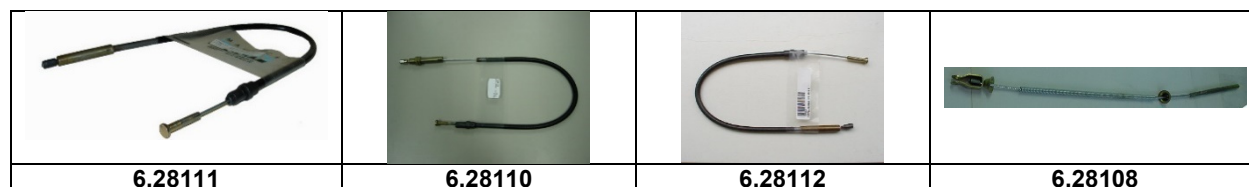
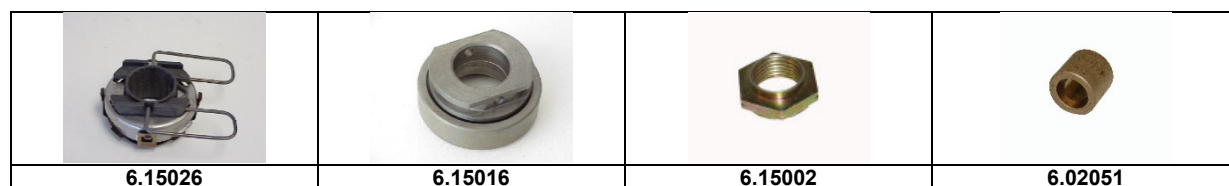
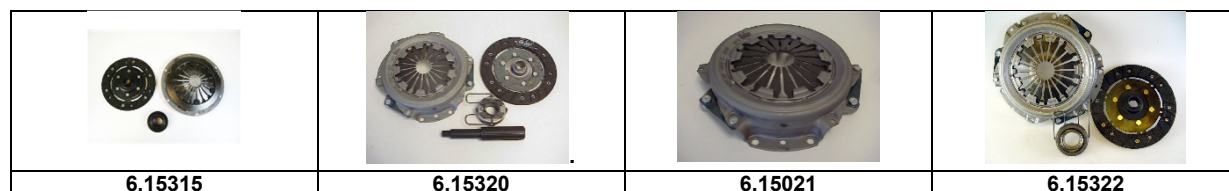

Embrayage

No d'article	article	typ	brut	
6.15032	RESSORT LEVIER DEBRAYAGE	2 CV 6	8.80	5
6.15010	RESSORT DE BUTEE	2 cv 6	7.50	7
89500	ROULEMENT EMP. ZENT	2 cv	13.40	
6.15009	DISQUE EMBRAYAGE 4.66 - 6.75 18 DENT	2 cv 4	56.00	2
6.28113	ECROU CABLE DEMBRYAGE m 12 X 100		1.20	
6.15012	COUSSINET FOUCHETTE D EMBRAYAGE		2.80	8
6.15018	MECANISME EMBRAYAGE 2 - 66	2 cv	165.00	1
6.54202	CONTRE-ECROU POUR CABLE D EMBRAYAGE		1.20	
6.02054	ROULEMENT A AIGUILLES DANS VOLANT		15.60	
6.15011	DISQUE EMBRAYAGE NOUV. 2CV		97.20	2
6.15017	AXE DE FOURCHETTE EMBRAYAGE		11.80	6
6.15020	DISQUE EMBRAYAGE 2CV 82->		93.80	2
6.15033	ENTRETOISE EMBRAYAGE CENTRIFUGE		13.60	
6.15034	ARRET EMBRAYAGE CENTRIFUGE		11.10	
6.15325	KIT EMBRAYAGE 2CV ->82 3 DOIGTS		189.00	1,2,3
6.15326	KIT EMBRAYAGE 2CV 82-> + RESSORTS TORSION		207.00	1,2,3
6.15342	KIT EMBRAYAGE GSA-AXEL	Ami Super	307.00	1,2,3

			
6.15018	6.15017	6.15020	6.15032
			
6.15010	98500	6.15009	6.28113
			
6.15012	6.15011	6.15315	6.15320
			
6.15033	6.15034	6.15325	6.15326
			
6.15342			

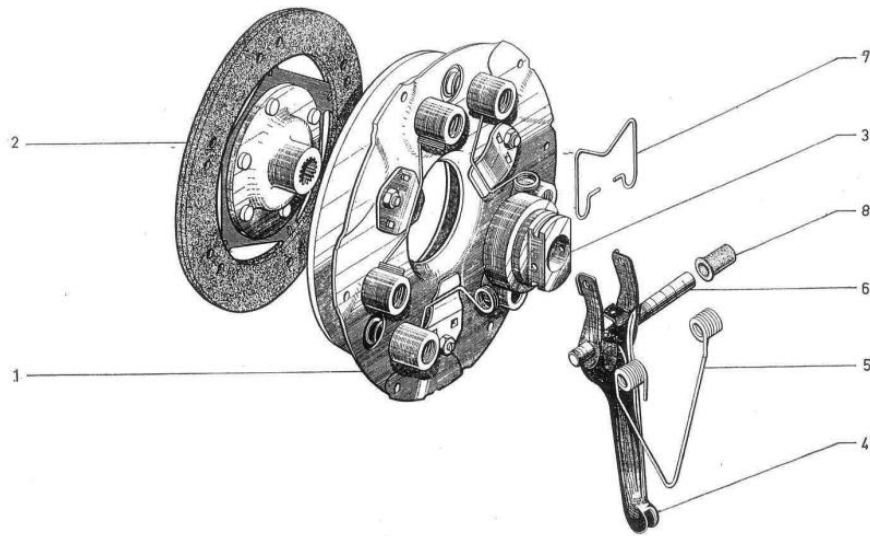

Carburateur

No d'article	article	typ	brut	
6.10025	FILTRE à AIR	2 cv 6	18.20	3
6.10031	FILTRE A AIR 2CV6-LN AVEC COUVERT.	2 cv 6	32.40	2
6.10020	FILTRE A AIR 2CV6 MOUSSE	2 cv 6	5.90	5
6.10011	FILTRE A AIR 2CV4 (METAL)		49.20	
6.10032	FILTRE A AIR Ami	Ami	21.00	
6.91335	TUYAU	2 cv 6	7.50	
6.16014	MACHON CAOUT.SORTIE DU TILTRE D'AIR	2 cv 6	38.50	
6.10035	FILTRE A AIR 2CV6-LN COMPL	2 cv 6	135.00	
6.10060	FILTER A AIR AMI SUPER		26.90	
6.10005	FILTRE A AIR 2CV4 (METAL)		21.60	
6.16002	TUYAU D'AIR CARB. 2CV6	2 cv 6	21.70	
6.08001	CARBURATEUR 2CV 6 ENKEL	2 cv 6	299.00	

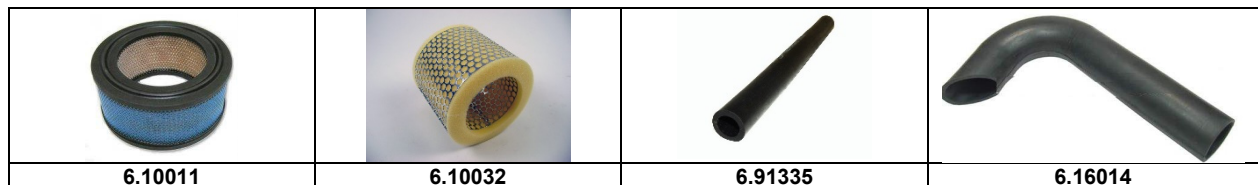
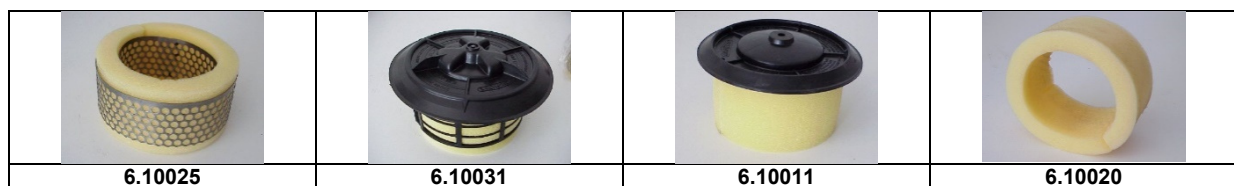

Carburateur

No d'article	article	typ	brut	
6.16013	JOINT CARBURATEUR	2 cv 6	20.30	
6.08004	RESSORT TORION CARBURATEUR 2CV	2 cv 6	3.30	
6.08006	FIX.RESSORT ACCELERATEUR	2 cv 6	1.30	
6.08007	RESSORT STARTER	2 cv 6	2.90	
6.16001	CARBURATEUR SOLEX 26/35 NEUF		495.00	
6.16003	TUYAU D'AIR CARB. DIANE	Diane	43.00	
6.16005	CARBURATEUR SOLEX 2CV6 + DEPOT 150.00 Fr	2 cv 6	399.00	
6.16006	TUYAU D'AIR CARB. ROND		28.50	
6.16010	POINTEAU	2 cv 6	14.90	7
6.16008	ECROU 12 X M8		1.30	
6.16017	GOUJON CARBURATEUR		19.00	
6.16022	RESSORT INTERIEUR		5.00	
6.16028	NECESSAIRE DOUBLE CARBU.	2 cv 6	42.40	
6.16030	CAOUTCHOUC PEDAL ACC BAS		10.40	
6.16031	CAOUTCHOUC PEDAL ACC HAUT		3.50	
6.16032	POINTEAU		12.00	7
6.16033	MEMBRANE		8.80	
6.16023	JOINT CARBURATEUR MINC	2 cv 6	2.50	25
6.16029	JOINT BOUCVHONCARTURATEUR	2 cv 6	7.80	6

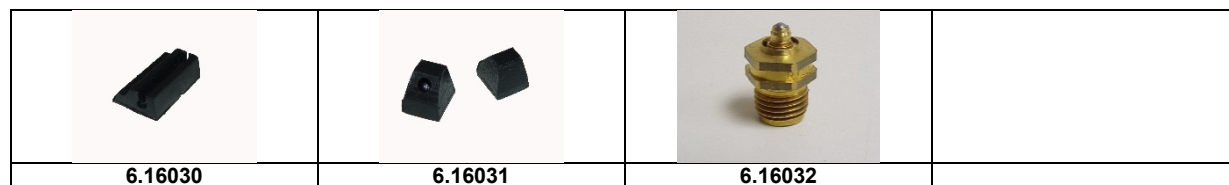
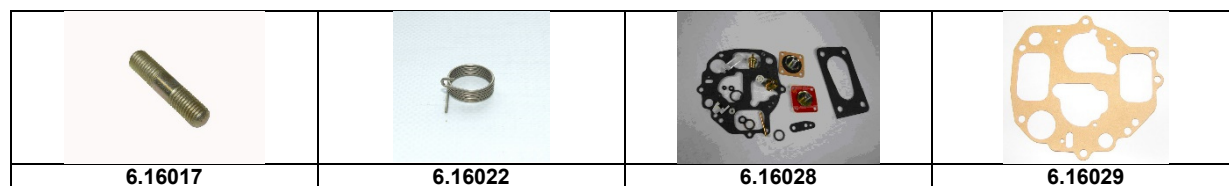
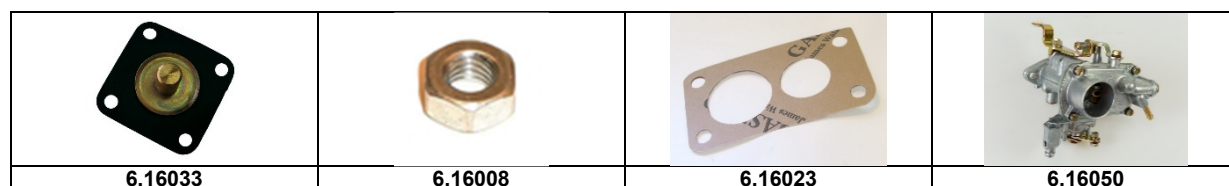

Carburateur

No d'article	article	typ	brut	
6.16034	AXE FLOTTEUR	2 cv 6	10.50	
6.16026	NECESSAIRE CARBU.	Ami 6	23.00	
6.16027	NECESSAIRE CARBU.	Ami 6	12.80	
6.16035	CO TUYERE	2 cv 6	8.00	9
6.08005	RESS. TORION CARBURATEUR INT. 2CV	2 cv 6	3.20	
6.16009	POINTEAU CARBU AMI SUPER/GSA	Ami	9.80	7
6.16020	ENTRETOISE CARB. SINPLE CORPS	2 CV 6	12.30	
6.16021	RESSORT ACCELERATEUR 2CV	2 cv 6	2.00	
6.16025	ENTRETOISE CARB. DOUBLE	2 cv 6	23.50	
6.16050	CARBURATEUR 28 CB	2 cv	409.00	
6.16036	POCH.JOINTS CARB.DOUBLE CORPS	2 cv 6	13.80	
6.16053	ASSISTANCE DE VOLET		13.80	11
6.08310	INJECTEUR SECONDAIRE 87 5	2 cv 6	10.30	
6.08311	INJECTEUR SECONDAIRE 90	2 cv 6	10.30	
6.08312	INJECTEUR SECONDAIRE 95	2 cv 6	10.30	
6.08313	INJECTEUR SECONDAIRE 102	2 cv 6	10.30	
6.08314	INJECTEUR SECONDAIRE 105	2 cv 6	10.30	
6.08315	INJECTEUR SECONDAIRE 110	2 cv 6	10.30	
6.08316	INJECTEUR SECONDAIRE 115	2 cv 6	10.30	
6.08317	INJECTEUR SECONDAIRE 120	2 cv 6	10.30	
6.08318	INJECTEUR SECONDAIRE 125	2 cv 6	10.30	
6.08319	INJECTEUR SECONDAIRE 128	2 cv 6	10.30	
6.08320	INJECTEUR SECONDAIRE 130	2 cv 6	10.30	
6.08321	INJECTEUR SECONDAIRE 135	2 cv 6	10.30	
6.08322	INJECTEUR PRIMAIRE 100	2 cv 6	10.30	
6.08329	INJECTEUR PRIMAIRE 105	2 cv 6	10.30	
6.08323	INJECTEUR PRIMAIRE 125	2 cv 6	10.30	
6.08324	INJECTEUR PRIMAIRE 110	2 cv 6	10.30	
6.08325	INJECTEUR PRIMAIRE 115	2 cv 6	10.30	
6.08326	INJECTEUR PRIMAIRE 120	2 cv 6	10.30	

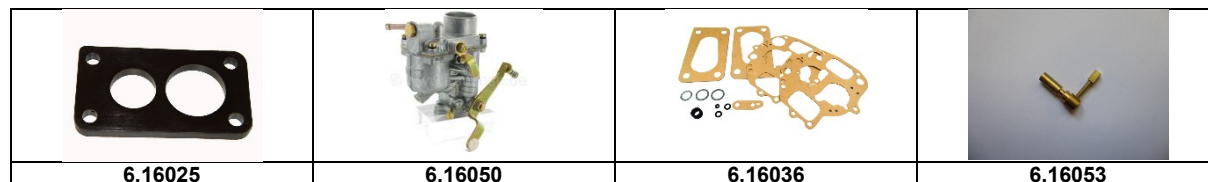
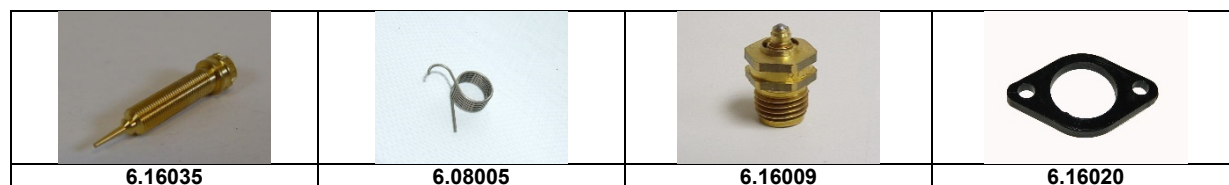
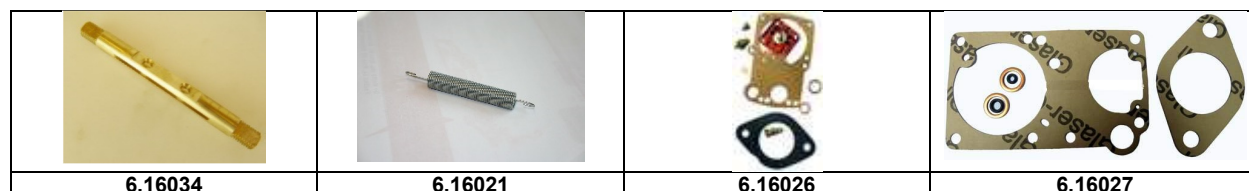

Carburateur

No d'article	article	typ	brut
6.08328	RESSORT POUR VIS BUTEE DE RALENTI SOLEX	2 cv 6	2.40
6.16046	NECESSAIRE CARBU. 34 PICS	2 cv 6	32.00
6.16047	NECESSAIRE CARBU. 32/34 PBIC	2 cv 6	33.60
6.16048	NECESSAIRE CARBU. 375/425 CCM	2 cv 6	21.90
6.16049	NECESSAIRE CARBU. 34PICS AMI	2 cv 6	16.00
6.28210	CABLE D'ACCELERATEUR 2CV	2 cv 6	15.00
6.28305	CABLE CHOKE 2CV ->77	2 cv 6	35.00
6.28311	CABLE CHOKE 2CV 76 - 82	2 cv 6	36.80
6.16040	CABLE CARTURATEUR 2 CV	2 cv	26.00
6.16041	CABLE CARTURATEUR	2 cv 6	24.70
6.16045	CAOUTCHOUC COMM. ACC	2 cv 6	7.00
6.16042	PEDAL ACC. NOUV.MOD	2 cv 6	71.10
6.16043	ACCELERATEUR	2 cv 6	21.90
6.16060	CARBURATEUR SOLEX VISA 652	Visa	590.00
6.08327	INJECTEUR PRIMAIRE JEU		56.00
6.16037	FLOTTEUR CARBURATEUR SOLEX	2 cv 6	18.50
6.16054	JOINT CAOUT. CARBURATEUR ET FITRE		15.90
6.16061	ACCELERATEUR POMPE SUPPORT DU TUBE		9.80
6.16062	ACCELERATION POMPE SUPPORT DE RIVET		6.20
6.16052	CARBURATEUR SOLEX ROND		535.00

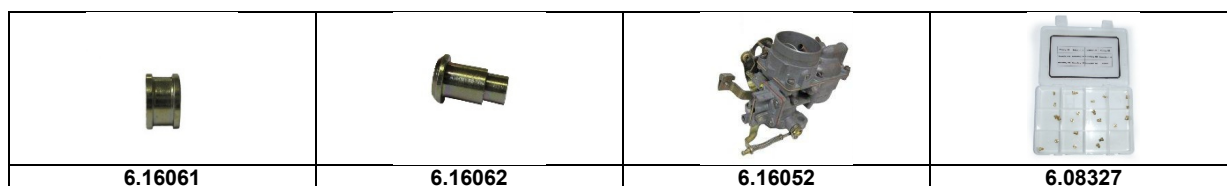
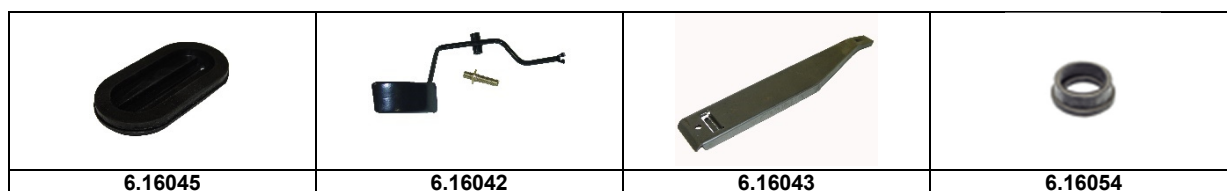
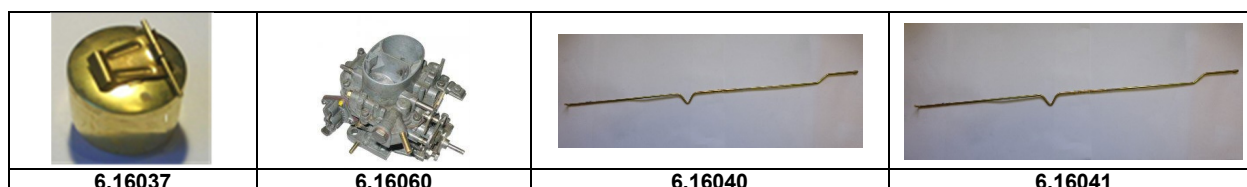
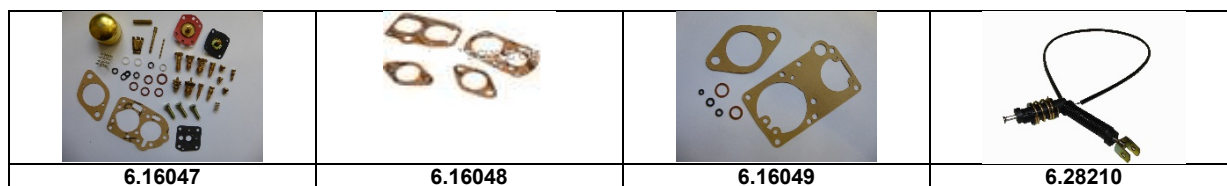
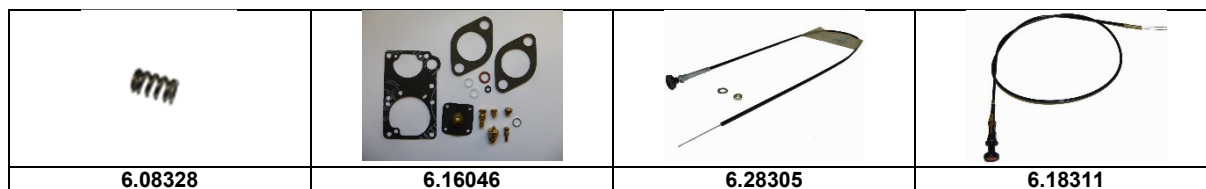

Carburateur

No d'article	article	typ	brut
6.54205	CLIP A LEVIER		1.50
6.16055	AGRAFE EN BOUT TIGE ACCELERATEUR		7.40
6.16056	JOINT GLICLEUR DE POMPE DE REPRISE		1.00
6.16004	DEPRESSION BOITE		72.80
6.16057	MEMBRANE DE POMPE DE REPRISE SINGEL COR		9.90
6.16058	JOINT CARBURATEUR 12/18 CH		3.50
6.16063	GICLEUR RALENTI CARBURATEUR DOUBLE COR		9.30
6.16113	POINTEAU 2CV 425 CMM		10.30
6.16122	INJECTEUR 425 CMM 40		8.50
6.16128	POCHETTE CAR SOLEX 26/35 CSIC SCIC		38.70
6.16129	AXE DU PAPILLON DES GAZ 30 32 34 PICS		25.90
6.16133	AXE DU PAPILLON DES GAZ 26/35 CSIC		13.50
6.16138	POCHETTE CAR SOLEX 26/28/35 CSIC SCIC		18.30
6.16144	POCHETTE CAR SOLEX 40 PICS 3 PICS		28.40
6.16038	NECESSAIRE DOUBLE CARBU. 26/35 COMPLET		71.60
6.16044	PEDAL ACC. ACIEN .MOD		28.90
6.16007	JOINT PAPIER		3.50
6.16019	Manchon carburateur single corps 40 PICS	Ami 8	52.40
6.16039	Manchon carburateur DOUBLE CORPS DIANE MEH	Diane	29.70

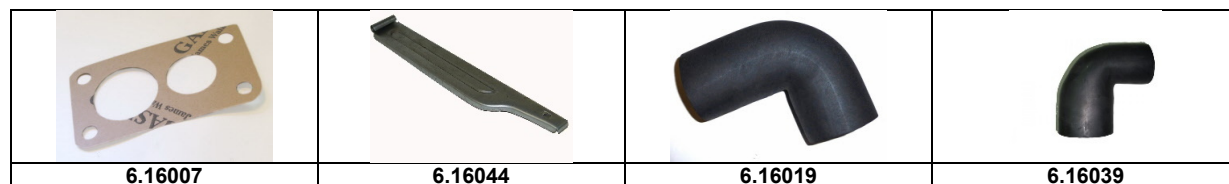
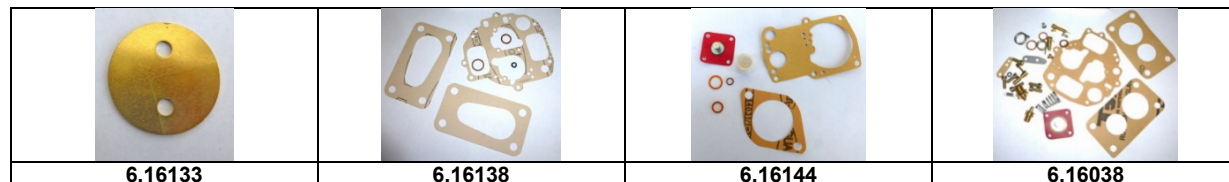
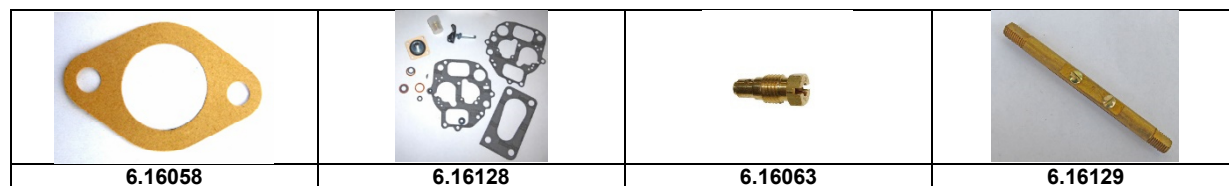
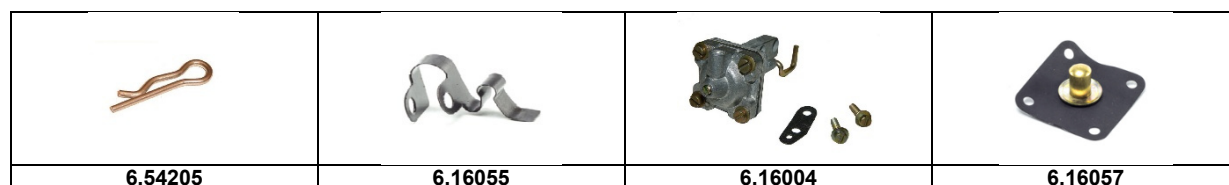

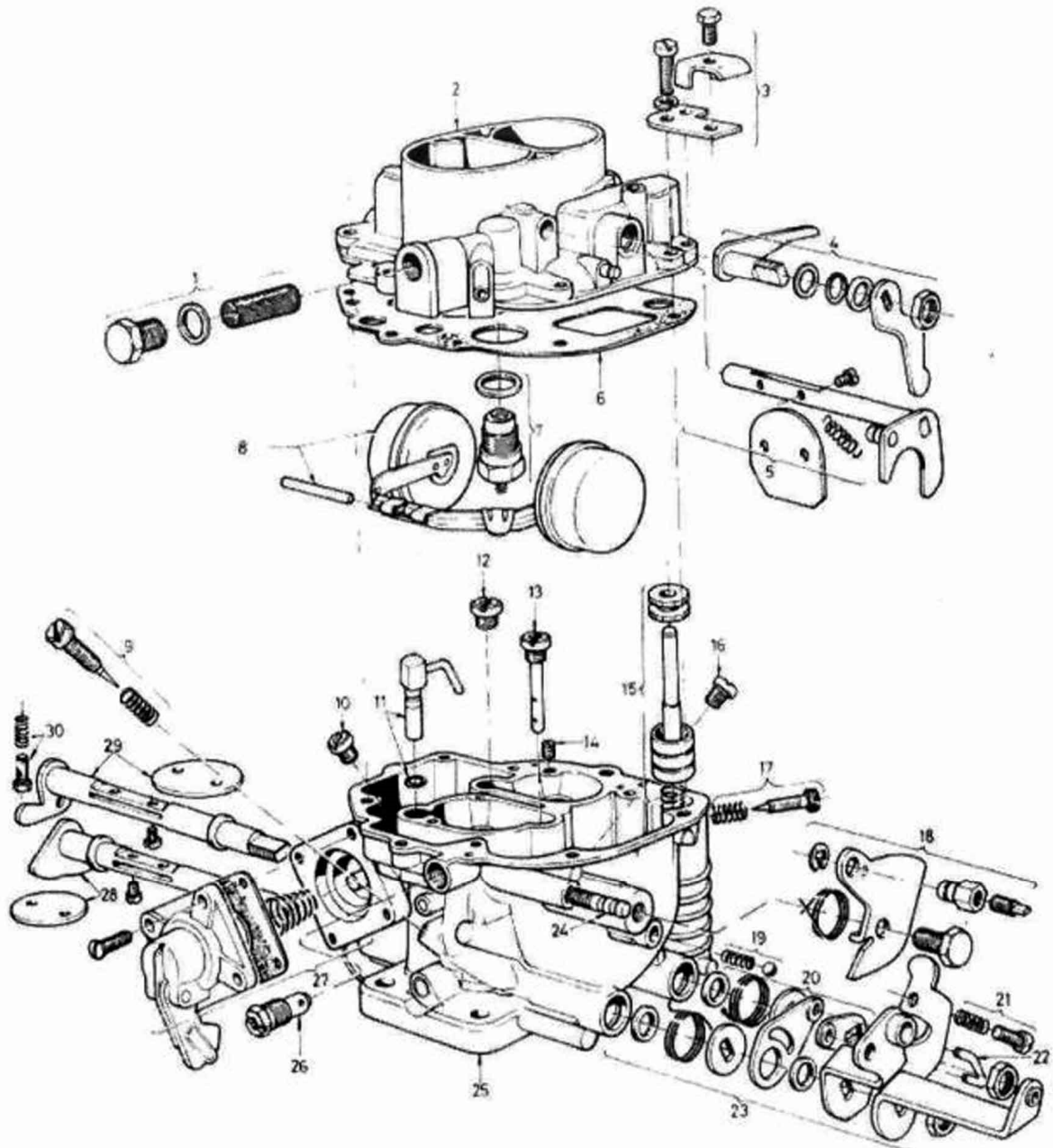

**Traction-Avant, HY, DS Ersatzteile unter
Traction-Avant, HY, DS pièces de rechange sous**

www.traction-avant.ch

Allumage

No d'article	article	typ	brut	
6.40001	LINGUET 2CV	2 cv 6	5.40	6
6.40101	CONDENSATEUR 2CV-DYANE	2 cv 6	10.80	4
6.40201	ENS. LING.-COND. 2CV DUC.	2 cv 6	21.00	4+6
6.40200	ENS. LING. COND. 2CV	2 cv 6	9.90	4+6
6.40004	LINGUET 2CV 18 PK	2 cv	13.30	6
6.40104	CONDENSATOR 2CV 18 PK	2 cv	18.20	4
6.40600	BOBINE 2CV		65.00	
6.40601	BOBINE 2CV 6 VOLT	2 cv	72.00	10
6.40605	BOBINE VISA CLUB		115.00	10
6.40710	CABLE DE BOUGIE 50 CM	2 cv 6	12.20	12
6.40712	CABLE DE BOUGIE JEU 50/60 CM		25.00	
L82C	BOUGIE L82C	2 cv 6	5.60	17
6.40245	ALLUMAGE ELECTRONIQUE DGNITION 2CV	2 cv 6	225.00	
6.40247	AIMANT SET ALLUMAGE ELECTRONIQUE		7.90	
6.40251	BOITIER ALLUMAGE VIDE IMIT. 2CV	2 cv 6	46.90	1
6.40252	MASSE D'AVANCE 2CV	2 cv 6	14.90	3
6.40253	CAME RUPTEUR	2 cv 6	41.30	2
6.40713	PROFIL CAOUT. ORIFICEBOUGIE	2 cv 6	3.30	16
6.40256	JOIT BOITIER ALLUMAGE	2 cv 6	3.00	8
6.40714	SUPPORT DE FIL G	2 cv 6	4.80	15
6.40723	CABLE DE BOUGIE VISA 652 JEU	Visa	28.00	12

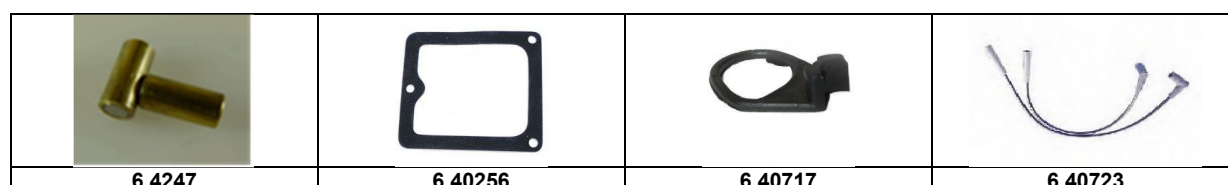
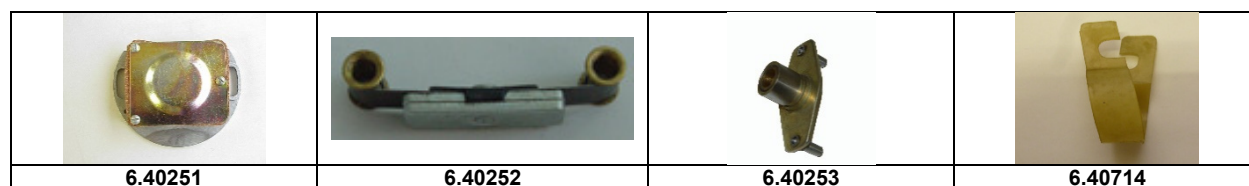
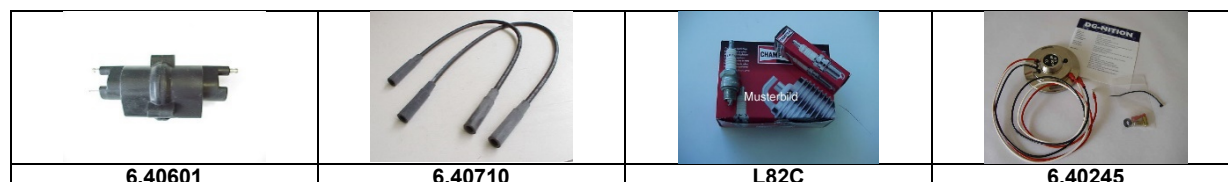
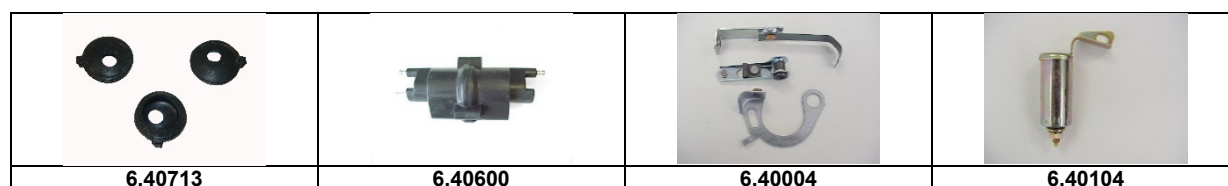
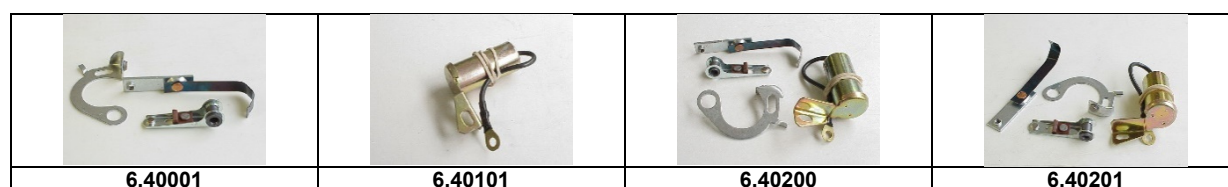

Allumage

No d'article	article	typ	brut	
6.44244	CTC D ALLUMAGE GRAND	2 cv 6	19.60	
6.44245	CTC D ALLUMAGE COURT		16.20	
S7YC	BOUGIE S6YC / S7YCC	Visa	5.60	17
6.40127	ISOLATEUR DE VIS PLATINEES		5.20	
6.40128	ISOLATEUR CONDENSATEUR		6.90	
6.44243	FIXTION BAVETTE ALLUMEUR INOX		6.10	
6.40240	ALLUMAGE ELECTRONIQUE 6 + 12 V spez	2 cv 6	340.00	
6.40259	JOINT DE BOITIER D ALLUMEUR		5.30	
6.40717	SUPPORT BOBINE ALLUMAGE G + D	2 cv 6	7.50	
6.40718	SUPPORT BOBINE ALLUMAGE G + D DIANE		11.40	

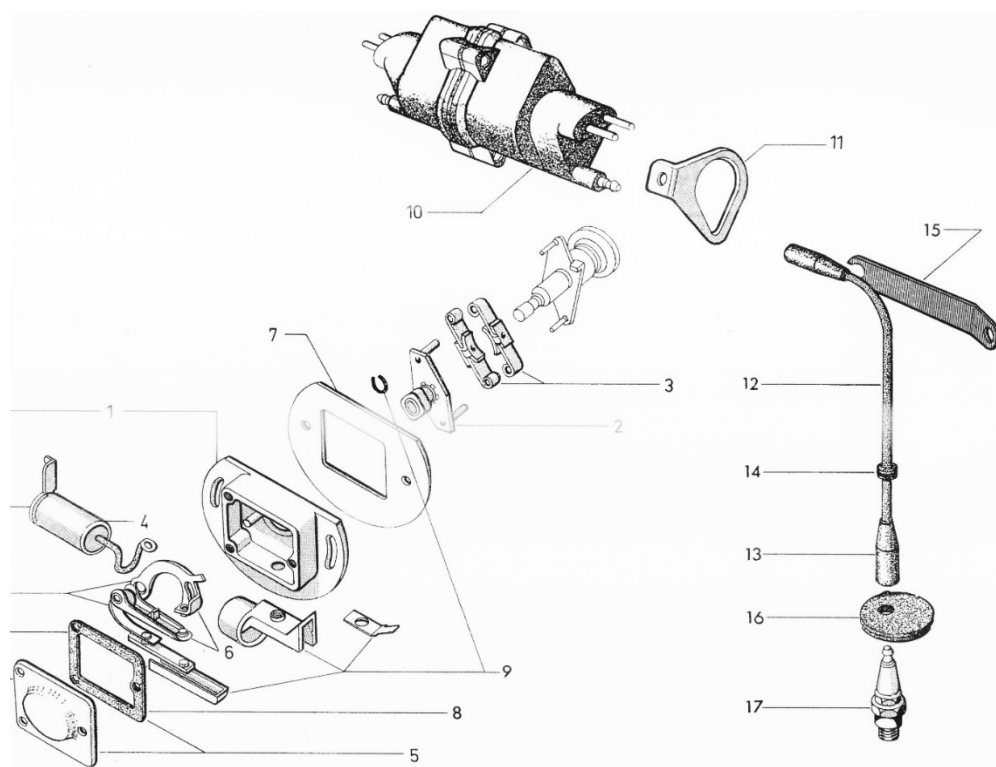
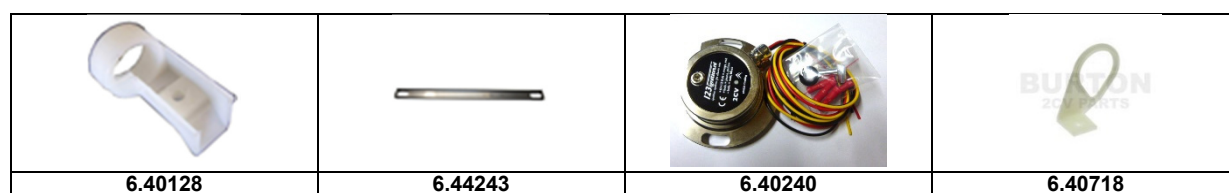
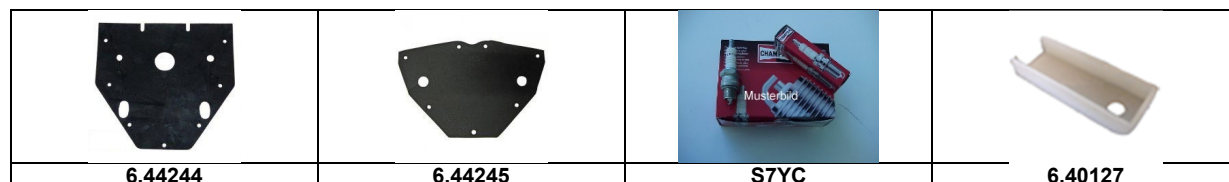

Échappement

No d'article	article	typ	brut	
W 01019	PREM. SILENCIEUX 2CV6-DYA	2 cv 6	89.10	3
W 01042	POT DE DETENTE 2CV4	2 cv 4	91.00	3
W 01008	TUBE INTERMEDIAIRE 2CV-DYA	2 cv 6	18.90	5
W 01010	DEUX. SILENCIEUX 2CV ORIG.	2 cv 6	53.30	3
W 01011	TUBE DE SORTIE 2CV-DYANE	2 cv 6	23.00	4
W 01030	TUBE DE SORTIE AK400-MEH.	AK 400	18.20	4
W 01062	TUBE DE SORTIE ACADIANE	Acadiane	16.50	4
W 82486	H.M.KLEM 2CV 49MM SET	2 cv 6	4.00	6
W 82526	H.M.KLEM 2CV 47MM SET	2 cv 6	4.00	7
W 82304	COLLIER 36	2 cv 6	2.80	9
W 81291	ANNEAU	2 cv 6	2.80	7
W 81434	SUPPORT T. SORTIE 2CV GRAN	2 cv 6	2.70	
W 81437	ANNEAU CAOUTCHOUC 2CV	2 cv 6	2.50	17
W 81951	COLLIER TUBE DE SORTIE 2CV	2 cv 6	2.80	
W 52033	LANGUETTE C/C SUSP. TUY. AR.CT 2CV		3.20	
W 52034	LANGUETTE SUSP. TUYAU AR.LONG 2CV		3.20	
W 01001	SILENCIEUX AV VIEUX MOD	2 cv	76.60	3
W 01002	SILENCIEUX AV VIEUX MOD	2 cv	87.80	
W 01004	SILENCIEUX AV 2 POT VIEUX MOD	2 cv	73.80	
W 01006	SILENCIEUX AV VIEUX MOD	2 cv	90.70	3
W 11053	ECRAN THERMIQUE DE FREIN	2 cv 6	18.20	8
W 82527	BRIDE D'ANNEAU 2CV	2 cv	0.80	8

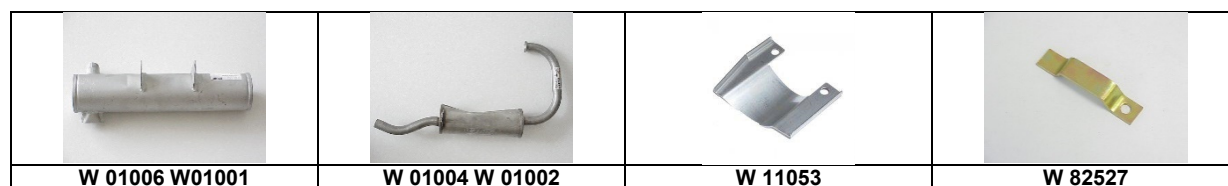
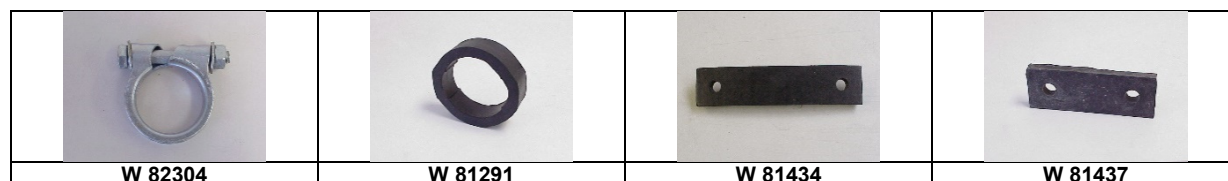
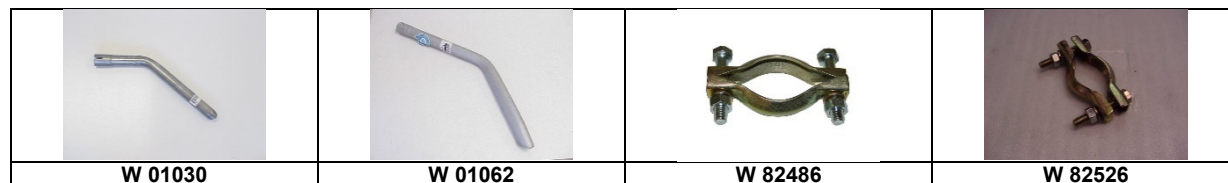
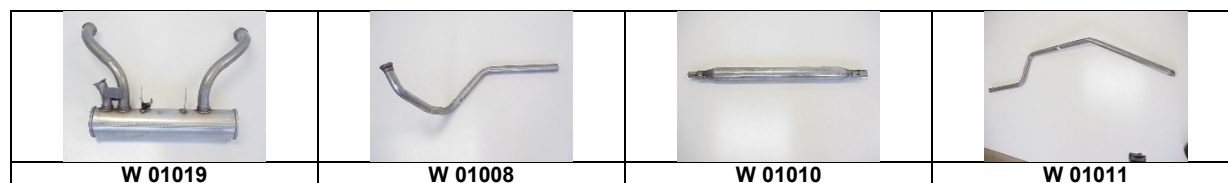

Échappement

No d'article	article	typ	brut	
W 01000	éCHAPPEMENT COMPL. 2 CV 6	2 cv 6	189.00	
W 01043	KIT MONTAGE ECHAPPEMENT 2CV	2 cv 6	37.80	
6.50101	BUTTE ANTI - BRUIT		6.30	
W 01032	TUBE INTERM. ECHAPPEMENT	Ami 8	21.40	5
W 52737	ETRIER 2ME AM. AR/DESS. INOX	2 cv 6	10.90	5
W 52738	ETRIER 2ME AM. AVANT INOX	2 cv 6	9.60	5
W 52736	ETRIER 2ME AM. AR ENTERIEUR INOX		9.60	6
W 01005	PREM. SILENCIEUX	Ami 6	119.00	
W 01012	DEUX. SILENCIEUX 16 PS	2 cv	66.40	
W 82549	COLLIER CROISSANT SPEC. 49MM	2 cv 6	13.70	6
W 82550	COLLIER CROISSANT SPEC. 47MM	2 cv 6	13.70	7
W 01016	DEUX. SILENCIEUX AMI 6	Ami 6	72.90	
W 01025	TUBE INTERMEDIAIRE AMI 6	Ami 6	23.20	5
6.99030	ECROU M7 CUIVRE		1.20	
W 01020	PREM. SILENCIEUX 2CV6-DYA. INOX		233.70	3
W 01009	TUBE INTERMEDIAIRE 2CV-DYA INOX		69.30	5
W 01015	DEUX. SILENCIEUX 2CV INOX		139.00	
W 01013	TUBE DE SORTIE 2CV-DYANE INOX	2 cv 6	82.90	3
W 01014	TUBE DE SORTIE AK 400	AK 400	36.90	
W 00009	TUBE DE SORTIE AZAM		29.00	

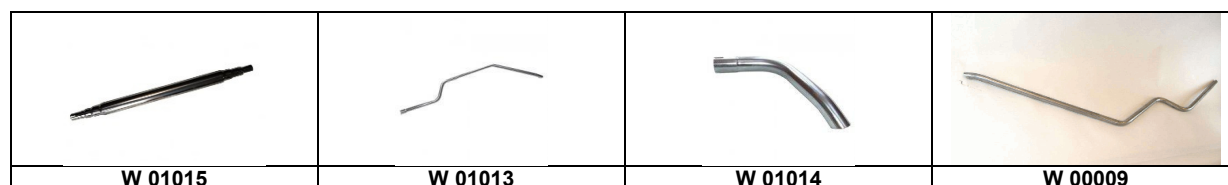
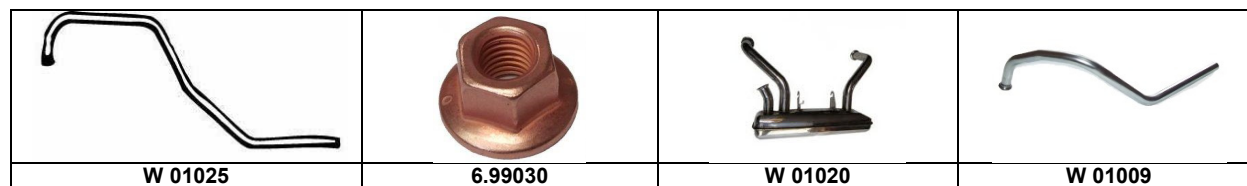
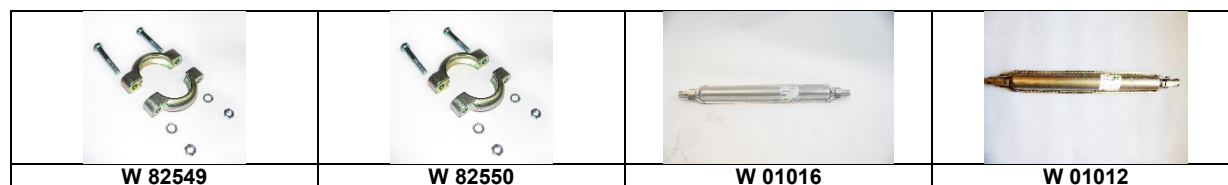
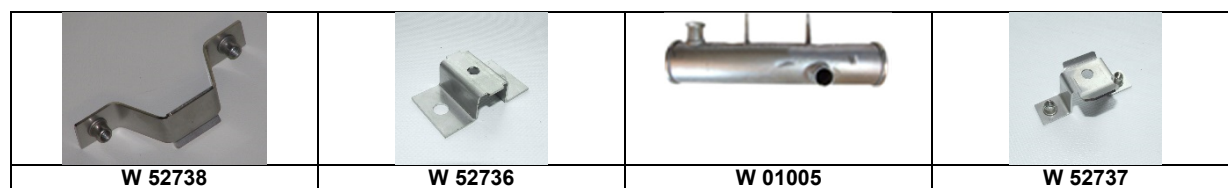
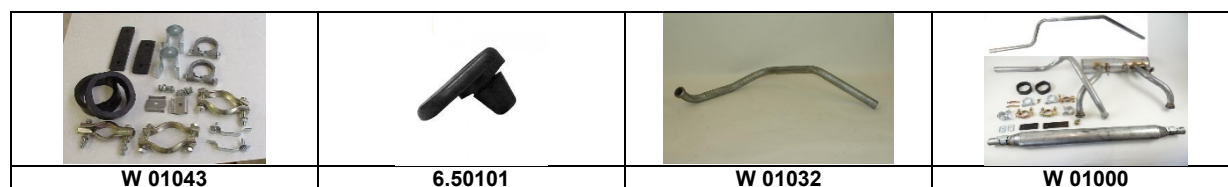

Échappement

No d'article	article	typ	brut	
6.74094	FIXATION DE SUSP. AILE INTER		13.30	
W 82304B	COLLIER 36 MM		2.90	9
W 01017	TUBE ECHAPPEMENT EN S SORTIE D		49.00	
W 15008	TUBE DE SORTIE AMI 6		37.60	
W 01007	SILENCIEUX PREMIERE AMI 6		189.90	
W 82336	COLLIER 36 INOX		9.60	
W 01044	Ensemble de montage échappement 2CV		29.80	

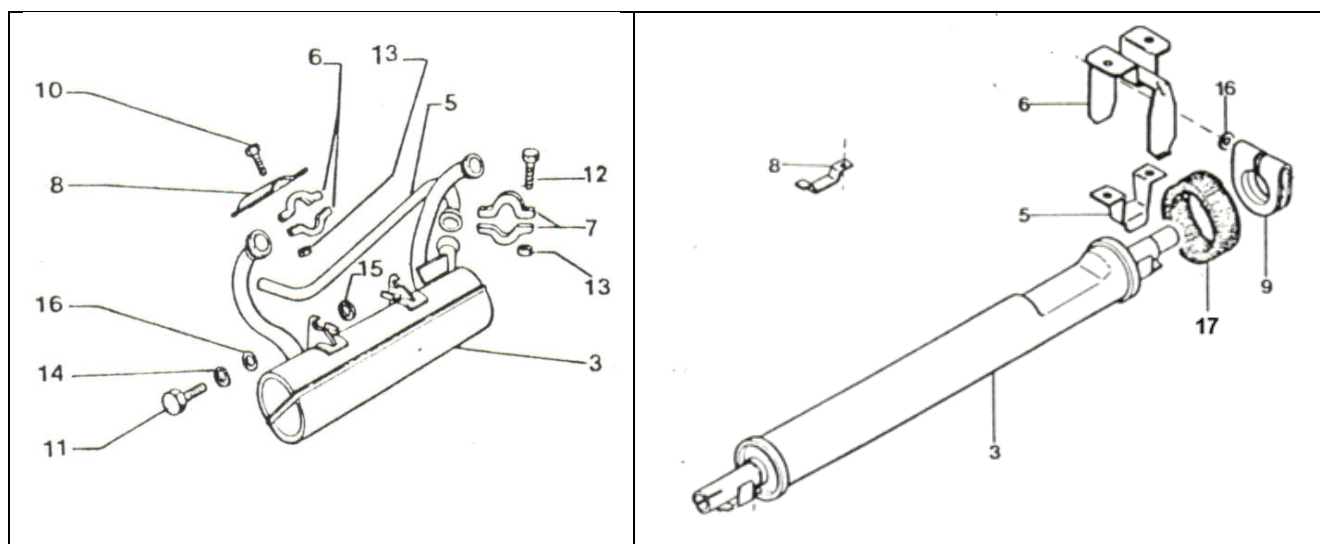
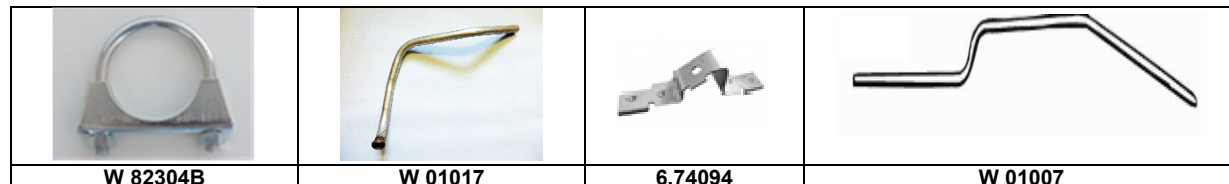

Support Mot. Boite de Vit

6.07015	SUPPORT MOT. 2CV6-AMI-LN	2 cv 6	12.60	
6.07110	SUPPORT BOITE DE VIT. 2CV	2 cv 6	15.00	
6.07111	RUBAN SUPPORT BOITE VITESSE	2 cv 6	3.40	

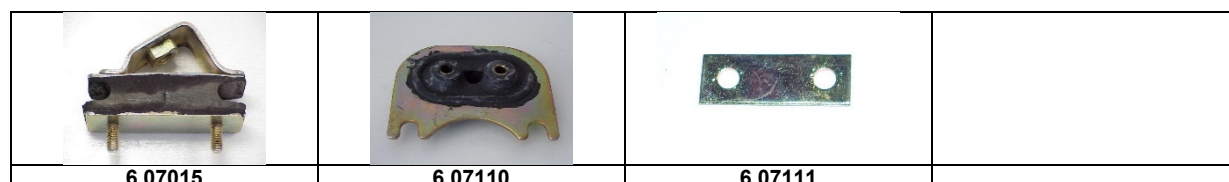

Essence

No d'article	article	typ	brut
6.08010	POMPE A ESSENCE 2CV-VISA	2 cv 6	40.60
6.08011	POMPE A ESSENCE MANUEL	2 cv 6	35.00
6.08018	POMPE A ESSENCE MANUEL ARR. HORIZONTALE		53.00
6.08013	POMPE A ESSENCE MEMBR. 6 TROUS 2CV	2 cv 6	14.30
6.08014	POMPE A ESSENCE MEMBR. 8 TROUS 2CV	2 cv 6	14.30
6.08017	CLAVETTE DE POMPE D ESSENCE 2CV	2 cv 6	9.10
6.08016	ENTRETOISE POMPE D ESSENCE 2CV	2 cv 6	3.10
6.46201	JOINT JAUGE A ESSENCE 2CV	2 cv 6	2.80
6.08515	FILTRE A ESSENCE PETIT	2 cv 6	2.80
6.08518	FILTER ESSENCE ANTI RETOUR		9.10
6.08019	POMPE ESSENCE ANCIEN MOD. MANUEL		67.20
6.08504	TUYAU ESSENCE 6 MM	2 cv 6	12.90
6.99200	TUYAU ESSENCE SPEZ	2 cv 6	9.80
6.46200	RHEOSTAT 2CV	2 cv 6	39.00
6.90039	BOUCHON 2CV CHROME	2 cv 6	27.80
6.90044	BOUCHON ANTIVOL 2CV Valeo	2 cv 6	25.50
6.91333	CONNECTEUR RES. METALL	2 cv 6	13.10
6.91334	CONNECTEUR RES. PLASIK	2 cv 6	16.90
6.90142	CAOUTCHOUC BOUCHON RES. GRIS	2 cv 6	9.50
6.08520	AGRAGE TUYAU ESSENCE	2 cv 6	1.80
6.08521	AGRAGE TUYAU ESSENCE	2 cv 6	2.60

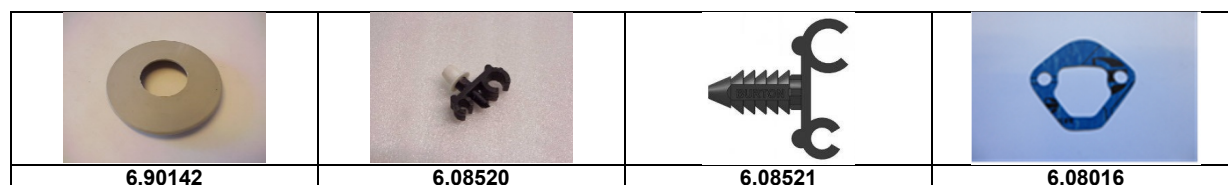
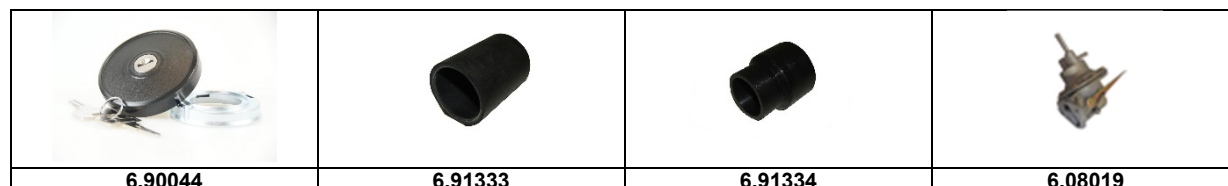
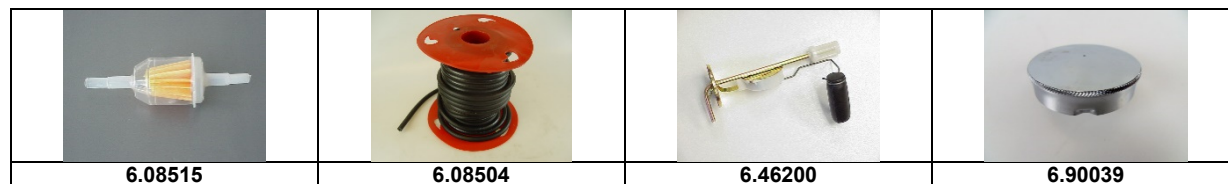
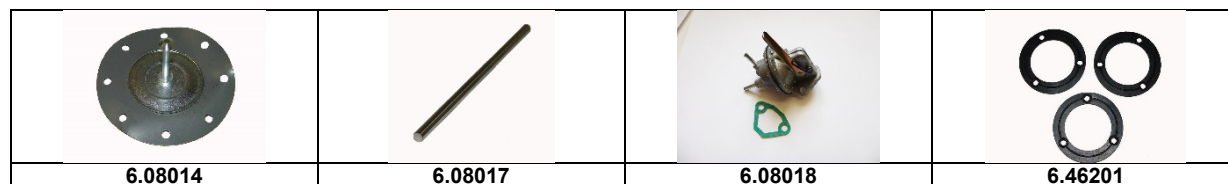
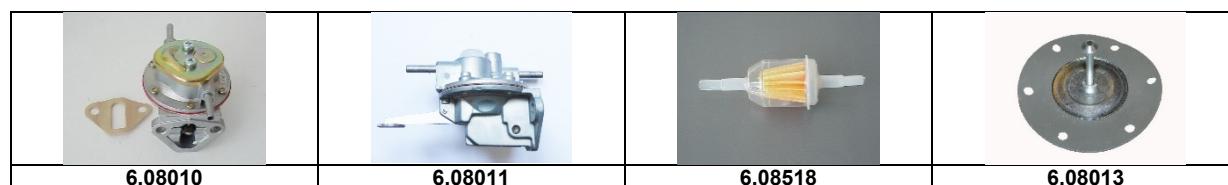

Essence

No d'article	article	typ	brut
6.08516	FILTRE A GAZOLE GRAND	2 cv 6	7.70
6.46210	RHEOSTAT 6 VOLT		43.90
6.08025	POMPE A ESSENCE BAS DE GAMME	2 cv 6	39.60
6.08517	FILTRE D ESSENCE CHROME	2 cv 6	16.10
6.08612	FLOTTEUR DE RESERVOIR	Acadiane	40.70
6.91331	CAOUTCHOUC BOUCHON 2CV NOIR		13.30
6.08200	RESERVOIR D ESS. PLASTIQUE	2 cv 6	151.20
6.08020	ENTRETOISE POMPE D ESSENCE 2CV	2 cv 6	13.10
803884S	BOUCHON RES. ESS. VERR.		59.40
6.08202	RONDELLE OVALE FIXATION RESERVOIR		3.40
6.08203	RONDELLE OVALE FIXATION RESE. METAL		3.40
6.08204	RONDELLE ROND FIXATION RESERVOIR		3.00
6.54123	BOULON M9 X 30		3.80
6.20715	LIGNE DE CARBURANT INOX 6 mm		20.40

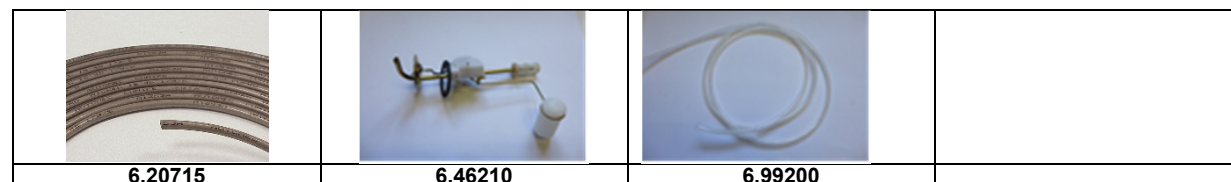
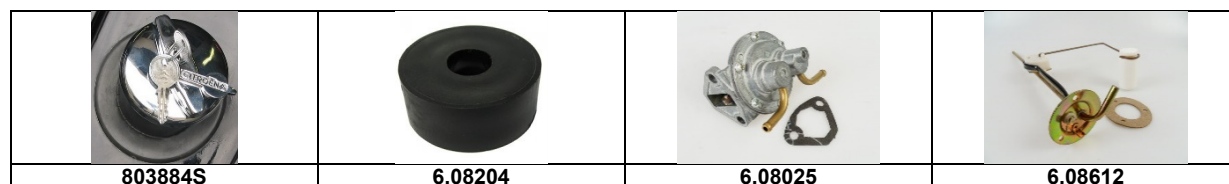
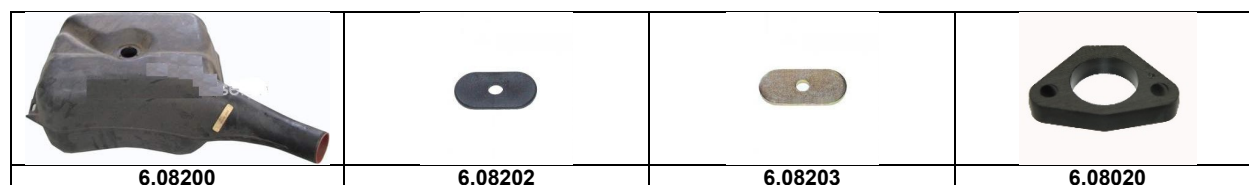
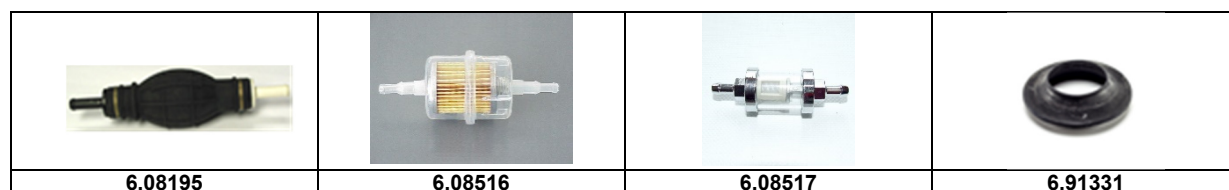

Roulement

No d'article	article	typ	brut	
6.32010	ROULEMENT 2CV-DYANE	2 cv 6	45.00	11
6.32011	JEU ROULEMENT 2CV AV. AVEC ECROU	2 cv 6	69.00	8,10,11
6.32412	JEU ROULEMENT 2CV AR. AVEC ECROU	2 cv 6	75.00	
6.32013	ROULEMENT 2CV SKF	2 cv 6	82.50	11
6.32015	ROULEMENT ACADYANE-AMI	Acadiane	68.70	11
6.32016	ROULEMENT ACADYANE/AMI SKF	Acadiane	80.00	11
6.04050	BAGUE D'ETANCH. 45-62-8	2 cv 6	5.50	10
6.32210	BAGUE ECROU 2CV	2 cv 6	14.90	8
6.32215	BAGUE ECROU ACADYANE AVANT	AK 400	26.30	
6.32320	BOUCHON 2CV-GS-DS PLASTIC	2 cv 6	3.00	
A416-2	TOC DE ROUE 31.5MM		32.40	3
6.34005	GOUPILLE 4X63		0.50	14
6.90840	ROUE 2CV	2 cv 6	89.00	2
6.32260	ECROU DE MOYEUX 2CV ARR.	2 cv 6	10.50	
6.32262	VERROUILLAGE ECROU DE MONYEU PLAQUE AR.		9.20	

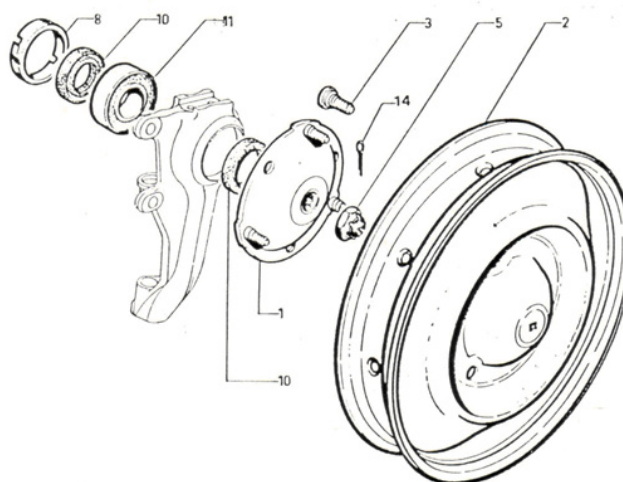
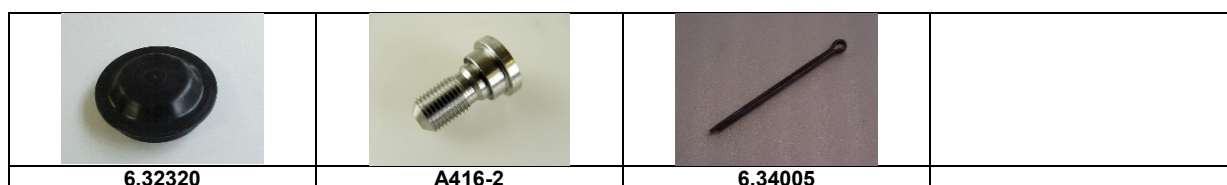
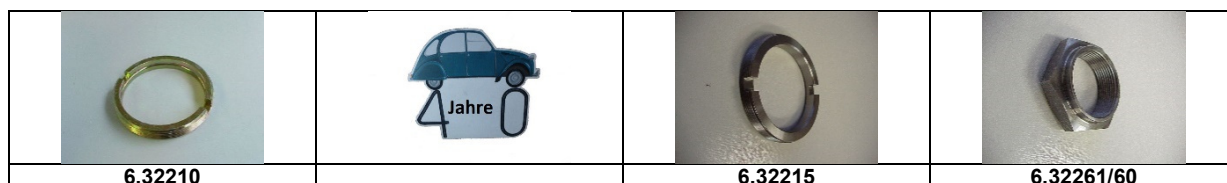
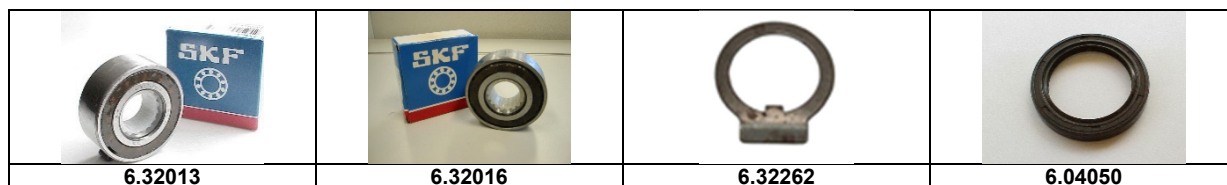

Suspension

No d'article	article	typ	brut	
6.32140	ROULEMENT BRAS 2CV		43.20	11
6.04066	JOINT DE ROULEM. BRAS 2CV	2 cv 6	4.90	10
6.32205	ECROU JOINT ROUL. BR. 2CV	2 cv 6	21.10	9
6.54064	VIS-TRAVERSE 10 X 125	2 cv 6	3.70	7
6.54065	VIS-TRAVERSE 10 X 135	2 cv 6	3.80	7
6.54066	BORGPLAAT TRAVERSEBOUT	2 cv 6	1.90	6
6.07210	BUTEE ESSIEU 2CV	2 cv 6	10.90	
6.07215	BUTEE PETITE ESSIEU 2CV	2 cv 6	8.10	
6.30187	TAMPON BUTEE BRAS SUSP. ARR.	2 cv 6	18.90	
6.07230	BUTEE AILE AR INTERI.	2 cv 6	12.60	
6.07220	BUTEE AILE AR INTERI.	2 cv 6	16.50	
6.36430	COUTEAU SUSP. AMI-AK	2 cv 6	3.20	
6.54070	PLAQUE ENTRETOISE AXE ARRIERE 2CV	2 cv 6	19.20	5
6.54100	VIS-AMORTISSEUR 2CV	2 cv 6	10.50	
6.54105	ECROU AMORTISSEUR M 12x1.25	2 cv 6	2.00	
6.36432	PINCETTE COUTEAU 2CV	2 cv 6	0.60	
6.54125		AK 400	25.00	

			
6.32140	6.04066	6.32205	6.54064
			
6.54065	6.54066	6.07210	6.07215
			
6.30187	6.07230	6.07220	6.36430
			
6.54070	6.54100	6.54105	6.36432
			
6.54125			

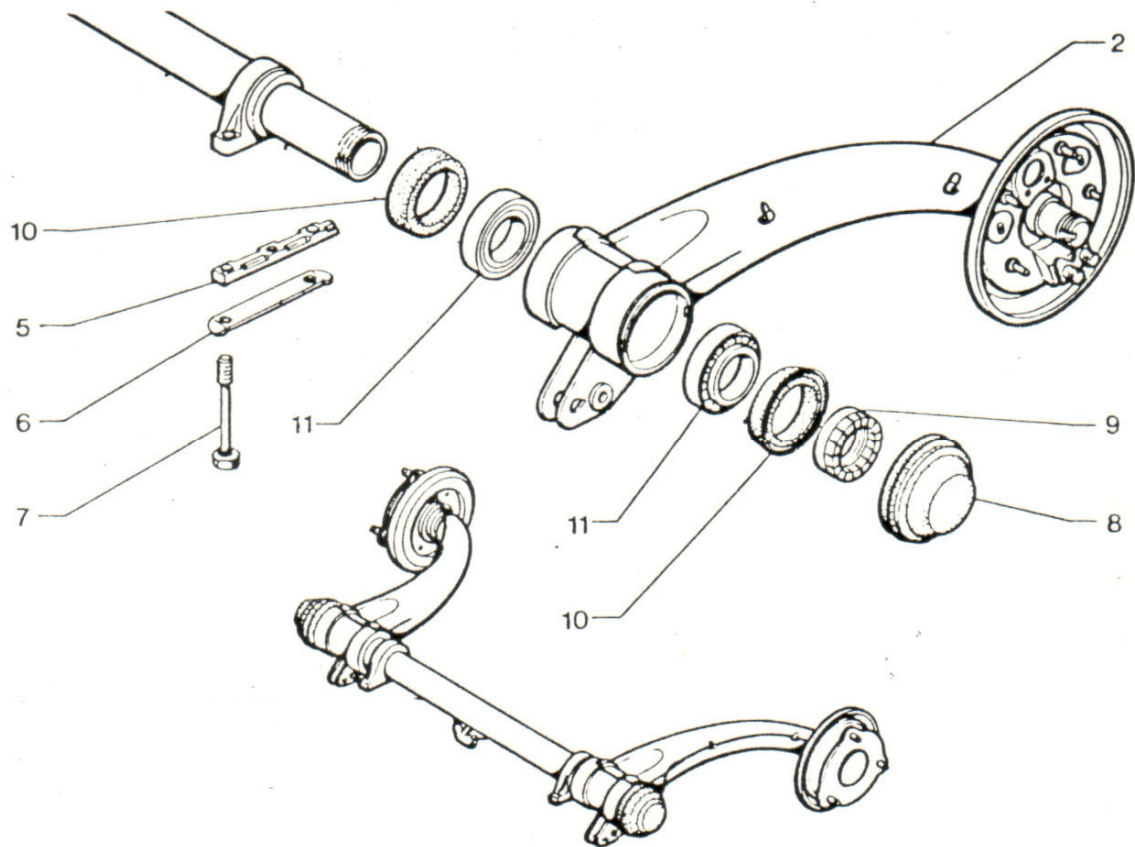

Cardan

No d'article	article	typ	brut	
6.34010	CARDAN COTE ROUE 2CV	2 cv 6	99.00	1
6.34015	CARDAN COTE BOITE VIT. 2CV Depot 50.00	2 cv 6	99.00	2
6.34046	ECROU COURONNE CARDAN 2CV		4.20	
6.34110	SOUFLET CARDAN ROUE 2CV-GS	2 cv 6	12.00	11
6.34112	SOUFLET ENTRE CARDANS 2CV	2 cv 6	6.00	9
6.34115	SOUFLET CARDAN BOITE 2CV	2 cv 6	12.00	10
6.34140	SOUFLET CARDAN AMI HOMOK.	2 cv	12.50	
6.34141	COLLIER SOUFLET CARDAN AMI	2 cv	3.90	
6.34310	BLOC RECHANGE CARDAN 2CV	2 cv	38.00	
6.34315	KIT SOUFLET 2CV-GSAROU	2 cv 6	17.90	11+15+16



Cardan

No d'article	article	typ	brut	
6.34310	BLOC RECHANGE CARDAN 2CV	2 cv	38.00	
6.34315	KIT SOUFFLET 2CV-GSAROUÉ	2 cv 6	17.90	11+15+16
6.34415	KIT SOUFFLET 2CV-DYANE BOIT	2 cv 6	17.90	10+14+15
6.34210	BANDE DE SERRAGE 25 M/ROULEAU		21.00	
6.34215	CLIPSBANDESERRAGE PAR 100		20.04	
6.98001	PINVES LIGAREX		55.00	
6.34005	GOUPILLE CARDAN	2 cv 6	0.50	
6.34011	CARDAN COTE ROUE ANCIEN 8 DENT	2 cv	140.00	
6.17012	ROULEMENT DIFF. 2CV	2 cv 6	33.10	19
6.17005	JOINT	2 cv 6	1.70	3
6.04041	BAGUE D'ETANCH. VIEUX MOD.	2 cv	14.90	
6.04040	BAGUE D'ETANCH. 31-42-8	2 cv 6	3.50	17
6.34212	BOULON CARDAN BOITE DEVITESSE		4.30	18
6.54203	ECROUS 9 MM		1.80	18
6.30190	VIS SORTIE BOITE 9x42		4.60	18
6.34111	SOUFFLET DE COULISSEAU		11.20	9
6.34114	SOUFFLET DE CARDAN COTE ROUE		15.40	11
6.34116	SOUFFLET DE CARDAN COTE BOITE		15.40	15
6.54748	NIPPLE DE GRAISSAGE	2 cv 6	3.20	18
	weitere schmiernippel siehe verbrauchsmaterial			
	NIPPLE DE GRAISSAGE VOIR PAGE 108			

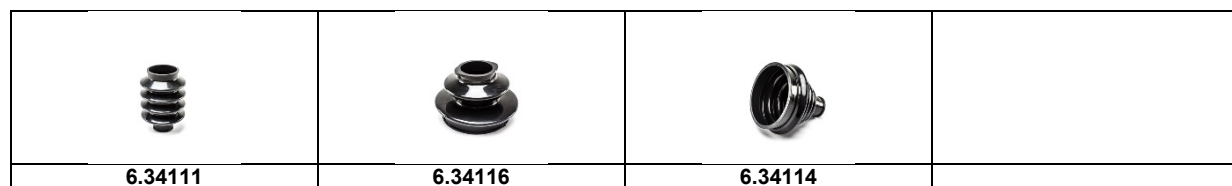
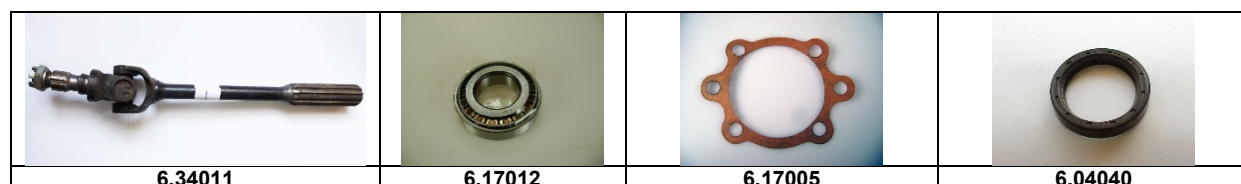
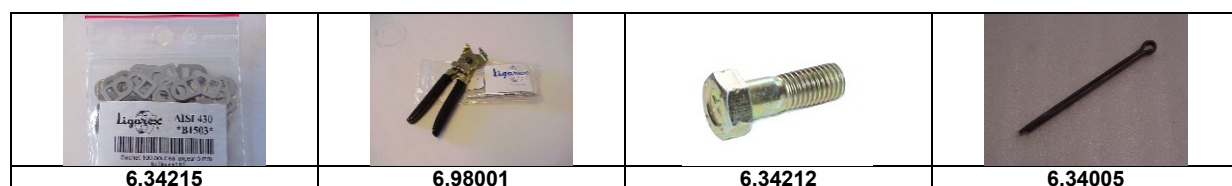
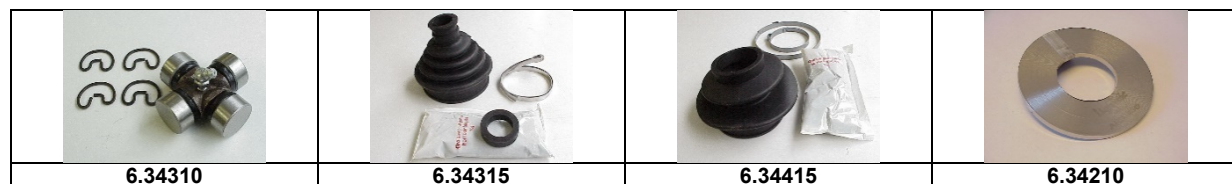

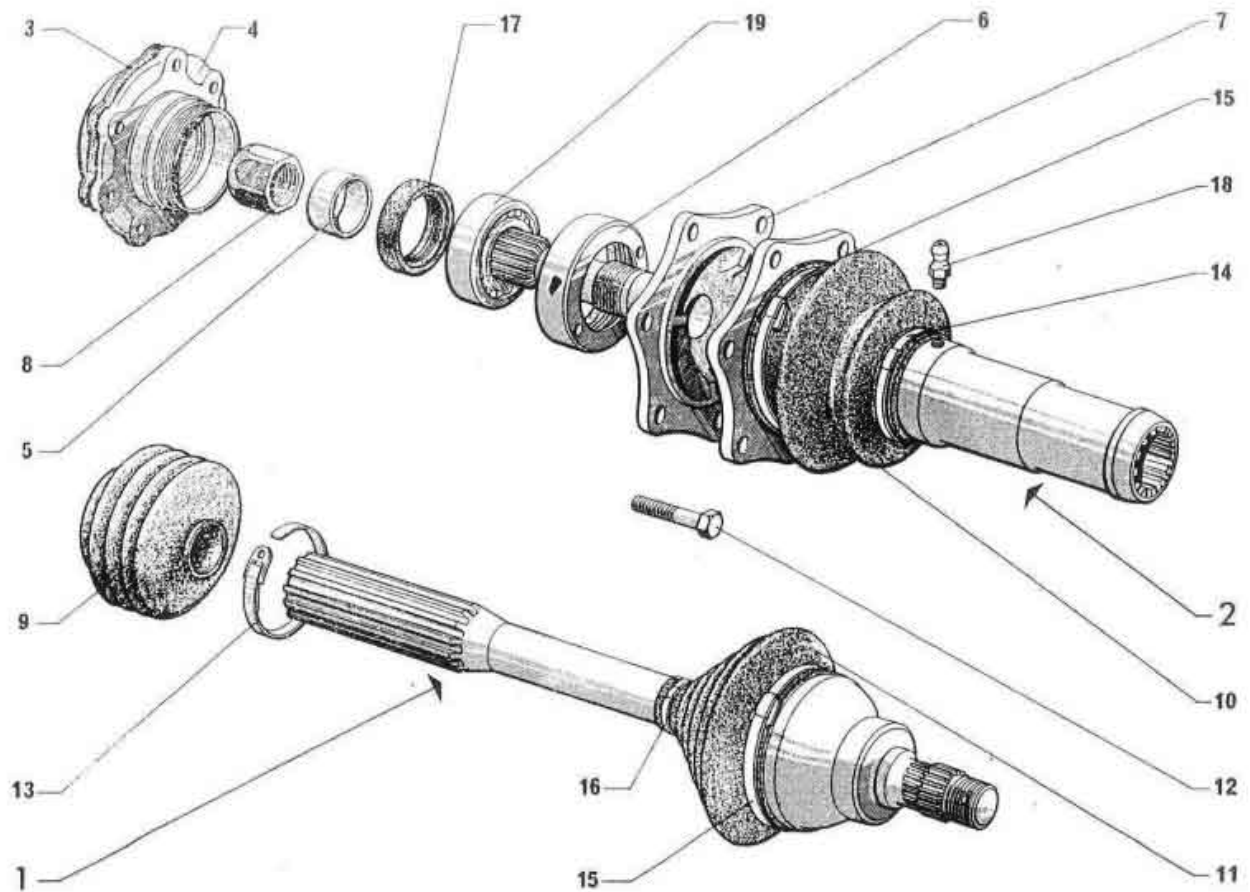

Original 2 cv NOS Ersatzteile unter
 Pièces de rechange d'origine 2 cv NOS sous
www.doeschwo-shop.ch 2 cv Ersatzteile NOS



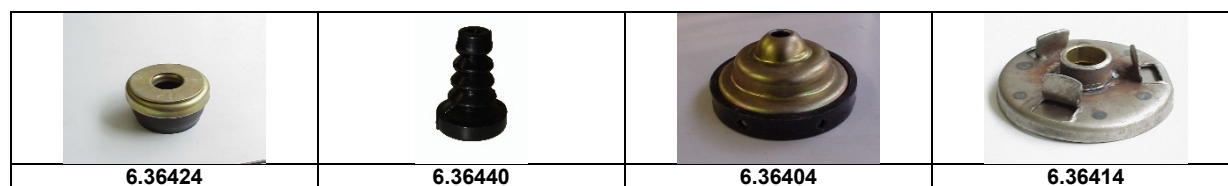
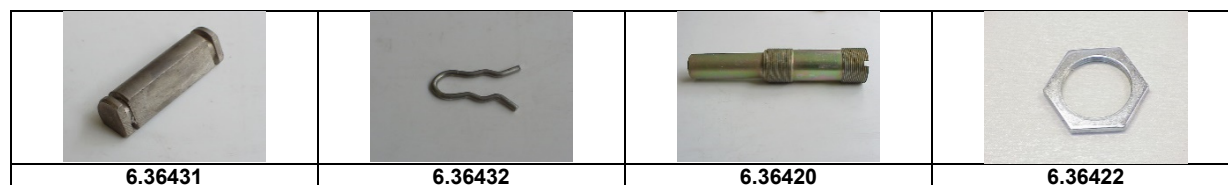
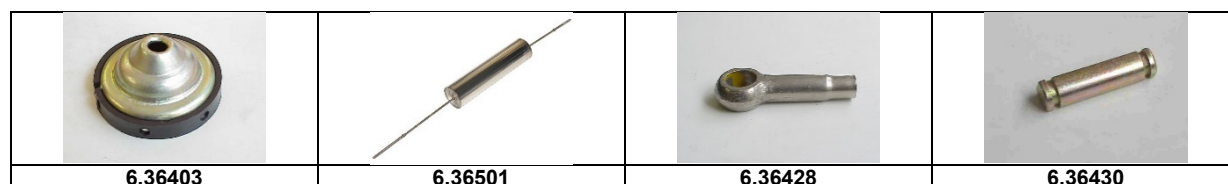
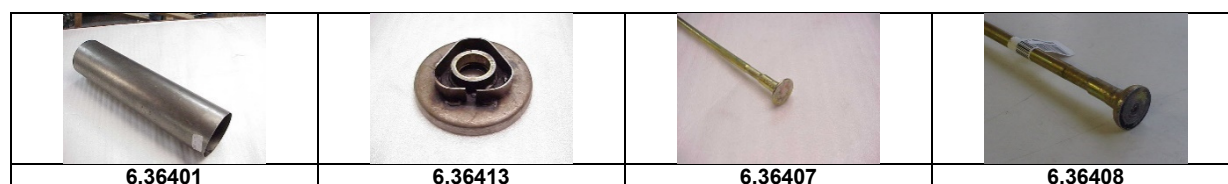

Suspension à ressorts

No d'article	article	typ	brut	
6.36401	CARTER SUSPENSION 2CV 110 mm	2 cv 6	26.30	6
6.36413	COUPELLE BAGUEE 2CV	2 cv 6	26.70	7
6.36407	TIRANT SUSPENSION AVANT	2 cv 6	27.70	4
6.36408	TIRANT SUSPENSION ARR.	2 cv 6	22.00	4
6.36403	COUPELLE GARNIE 2CV	2 cv 6	30.20	5
6.36501	POT DE SUSPENSION RFS		325.00	
6.36428	SUSP. EMBOUT DE TIRANT 2CV	2 cv 6	21.60	15
6.36430	COUTEAU SUSP. AMI-AK	2 cv 6	3.20	16
6.36431	COUTEAU SUSP. 2CV	2 cv 6	3.20	16
6.36432	PINCETTE COUTEAU 2CV	2 cv 6	0.60	17
6.36420	EMBOUT DE REGLAGE 2CV	2 cv 6	22.40	13
6.36422	ECROU SUSPENSION 2CV	2 cv 6	7.40	14
6.36424	SUSP. BUTEE CAOUTCHOUC 2CV	2 cv 6	11.20	10
6.36440	SUSP. PARE-POUSSIÈRE 2CV	2 cv 6	4.10	12
6.36404	COUPELLE GARNIE AMI-AK	AK 400	45.70	5
6.36414	COUPELLE BAGUEE AMI-AK	AK 400	51.70	7
6.36425	SUSP. BUTEE CAOUTCH AMI-AK	AK 400	39.00	10
6.36409	PETIT RESSORT COURT AV. 2CV	2 cv 6	101.00	4
6.36411	GRAND RESSORT COURT AV. 2CV	AK 400	66.30	4
6.36412	GRAND RESSORT LONG AR. 2CV	AK 400	158.00	4



Suspension à ressorts

No d'article	article	typ	brut	
6.36402	CARTER SUSPENSION AMI-AK	AK 400	31.30	6
6.36410	PETIT RESSORT LONG AR. 2CV	2 cv 6	142.00	3
6.36429	SUSP. EMBOUT DE TIRANT 2CV	2 cv	26.80	15
6.36427	SUSP. EMBOUT DE TIRANT 2CV		19.10	15
6.36415	POT DE SUSPENSION INOX	2 cv 6	178.80	6
6.36423	ECROU SUSPENSION AK 50 MM	AK 400	14.00	14

			
6.36415	6.36402	6.36427	6.36429

			
6.36423			

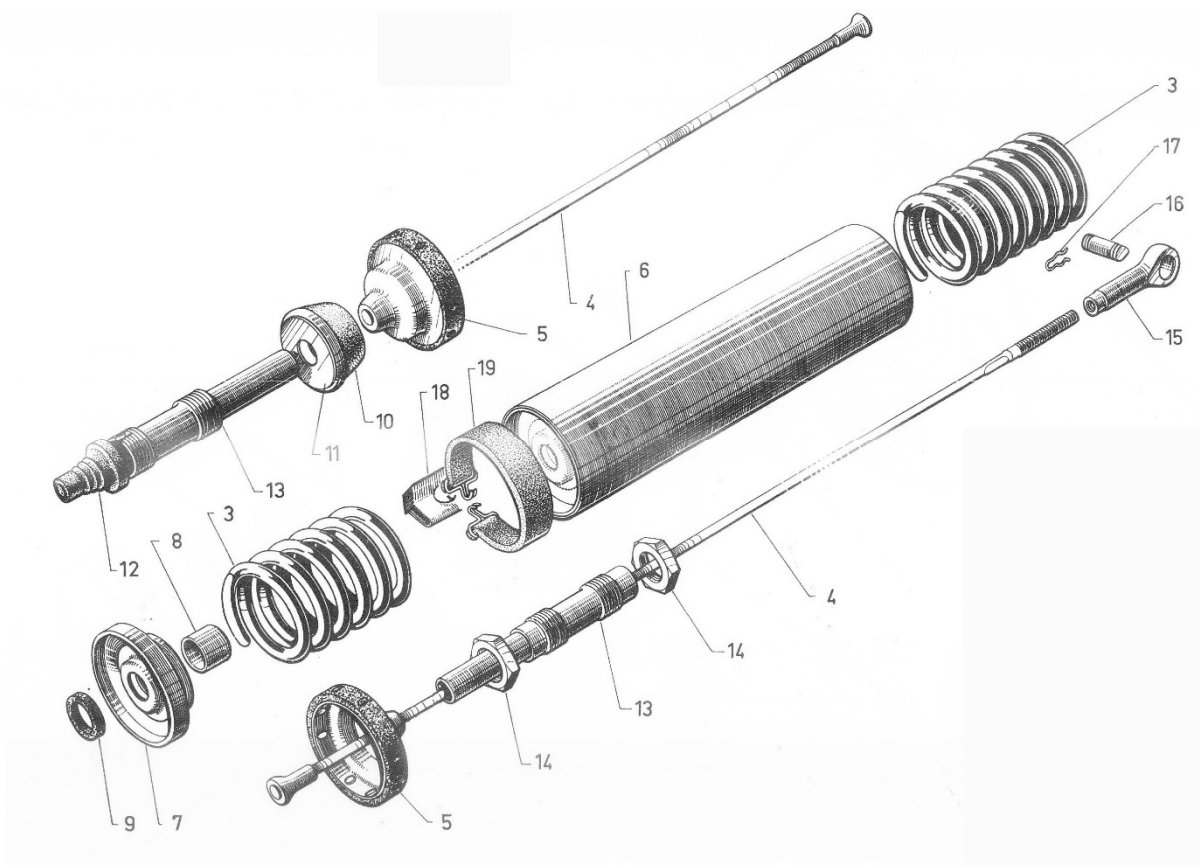

Direction

No d'article	article	typ	brut	
6.30010	AXE DE PIVOT 2CV-DYANE	2 cv 6	49.00	
6.30014	AXE DE PIVOT 2CV-DYANE + 1/10 MM	2 cv 6	58.70	
6.30015	SOUFLET DE BARRE 2CV	2 cv 6	7.50	
6.30115	LEVIER 2CV4/6 L	2 cv 6	92.00	
6.30116	LEVIER 2CV4/6 D.	2 cv 6	92.00	
6.30005	NEC. RED. VOLANT 2CV	2 cv 6	55.00	
6.30117	MANCHON	2 cv 6	22.30	3
6.30113	PLAQUETTE	2 cv 6	6.70	
6.54068	ARRETOIR LEVIER	2 cv 6	3.10	
6.30118	COLLIER	2 cv 6	4.10	9
6.30121	EMBOUT	2 cv 6	27.70	
6.30006	BUTEE DE DIRECTION 2CV	2 cv 6	17.00	
6.30007	BUTEE DE DIRECTION 2CV 1E		16.80	
6.30008	BUTEE DE DIRECTION 2CV 2E	2 cv 6	16.80	
6.30009	BUTEE DE DIRECTION 2CV 3E	2 cv 6	14.50	
6.30004	RIVET POUR BUTEE DE DIRECTION	2 cv 6	5.10	
6.30110	PIGNON 7 DENTS	2 cv 6	37.00	3
6.30112	PIGNON 8 DENTS		34.80	3
6.30114	ECROU DE PIGNON	2 cv 6	16.10	1
6.30001	BLOC COULISSANT DE DIRECTION	2 cv 6	9.10	11
6.30002	SET REP. LEVIER DE VOLANT	2 cv 6	22.20	
6.30003	SET REP. LEVIER DE VOLANT + SOUFLET		29.10	
6.30020	COLONNE DE DIRECTION	2 cv 6	89.50	
6.30021	MANCHON COLONNE DE DIRECTION		5.20	

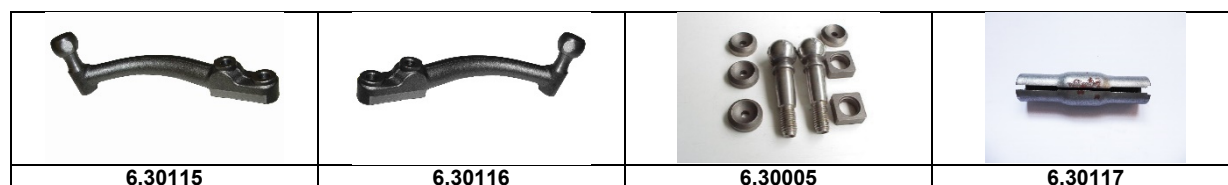
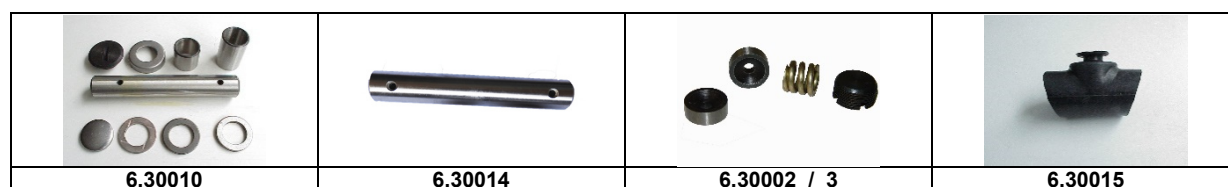

Direction

No d'article	article	typ	brut	
6.30023	ROULEMENT DIRECTION 12 17 9.		7.40	4
6.30024	ROULEMENT DIRECTION 10 17 9.5		24.60	4
6.30029	CREMALLIERE 8 DENTS	2 cv 6	127.20	
6.30030	CREMALLIERE 7 DENTS	2 cv 6	46.70	
6.30100	CREMALLIERE REVIS. Depot 150.00	2 cv 6	587.00	
6.30107	ROULEMENT PIGNON 7 DENTS	2 cv 6	9.50	4
6.30119	TOLE COULISSANT DE DIRECTION 2CV	2 cv 6	16.50	13
6.30124	ECROU DE REGLAGE DIRECTION 2CV	2 cv 6	7.00	
6.30128	FIX. DE DIRECTION INF. 2CV	2 cv 6	8.00	
6.30129	RESSORT	2 cv 6	7.10	6
6.30130	VIS DE FIXATION DIRECTION 7X55 2CV	2 cv 6	4.00	
6.30131	VIS DE FIX. DIREC. 7X50 2CV	2 cv 6	2.70	
6.30138	MANCHON , 2 ECROU	2 cv 6	21.70	
6.54748	NIPPLE DE GRAISSAGE	2 cv 6	3.20	
6.30135	BAQUE CAOUTCHOUC		5.60	
6.30132	GLISSIERE TOLE EXT.	2 cv 6	23.60	12
6.30012	RONDELLE BOUCHON	2 cv 6	2.60	
6.30050	PIVOT BAQUE REV. AVEC ROULEMENT DEPOT 100.00	2 cv 6	250.00	
6.30125	ROULEMENT COULISSANT DIRECT	2 cv	7.40	
6.30033	BOUCHON INF PIGNON AVEC ROULM.	2 cv 6	1.50	8
6.30111	ROULLEMENT COUSSINET 8 DENT	2 cv 6	18.80	
6.30133	POUSSOIR DE CREMALLERE	2 cv 6	18.40	7

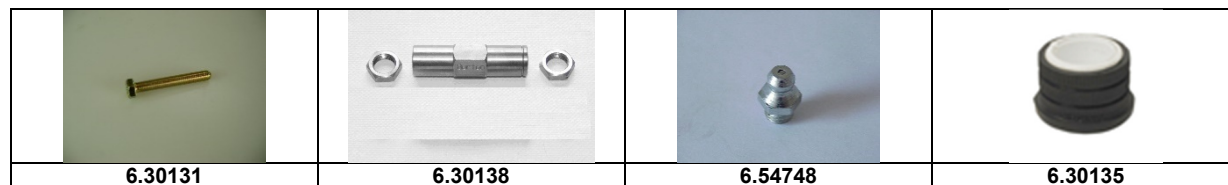
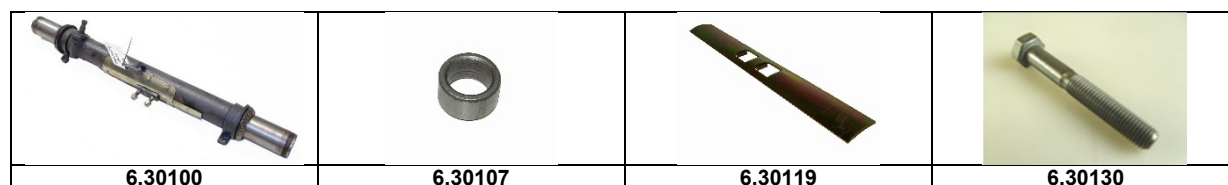

Direction

No d'article	article	typ	brut	
6.30134	CONTREPLAQUE DE CREMAILLERE	2 cv 6	2.80	16
6.30011	BOUCHON VISSE SOUS AXES	2 cv 6	5.30	
AY44194	ANNEAU DE GUIDAGE HAUT		1.80	
6.30109	PIGNON 1. ANC. MODELL		76.30	3
6.30145	CAOUTCHOUC ENTRE COLONNE / CARROSSERIE		8.40	
6.30091	MANCHON REGLAGE BOITE DIRECTION	2 cv 6	18.90	7
6.30025	PIGNON DE DIRECTION AVEC GRAISSEUR		12.80	
6.30019	BARRE DE DIRECTION		76.20	
6.30139	EMBOUT BRAS DIRECTION GAUCHE OU DROIT		25.70	
6.30016	PARE-POUSSIERE SUR RONDELLES D AXE PIVOT		3.10	
6.30300	EMBOUT BRAS DIRECTION		159.00	
6.30301	VOLANT SPECIAL DEUX BRANCHES		139.00	
6.30302	ENJOLIVEUR VOLANT SPECIAL DEUX BRANCHES		13.10	
6.30144	TUBE GUIDAGE COLONNE		70.70	
6.60108	ANTIVOL DE DIRECTION		35.70	
6.99044	ECROU DE SECURITE M10 x 150		0.90	

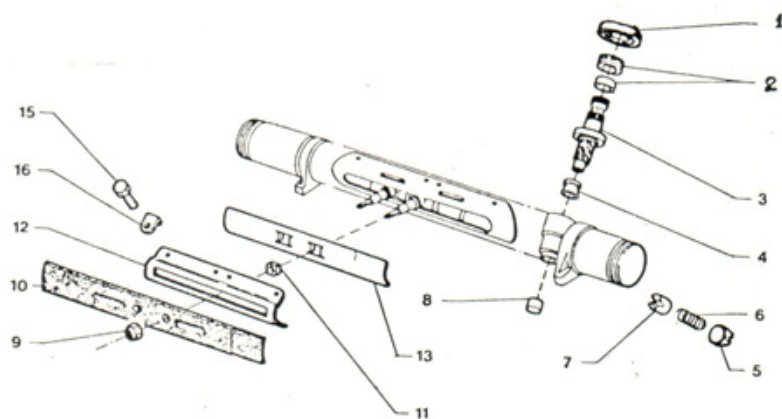
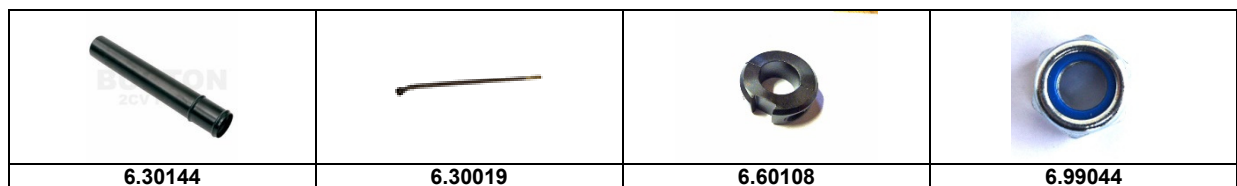
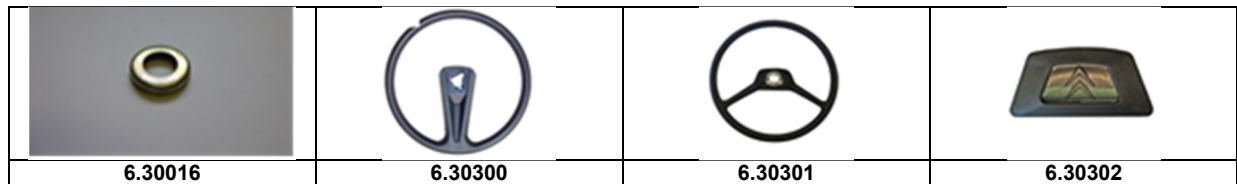

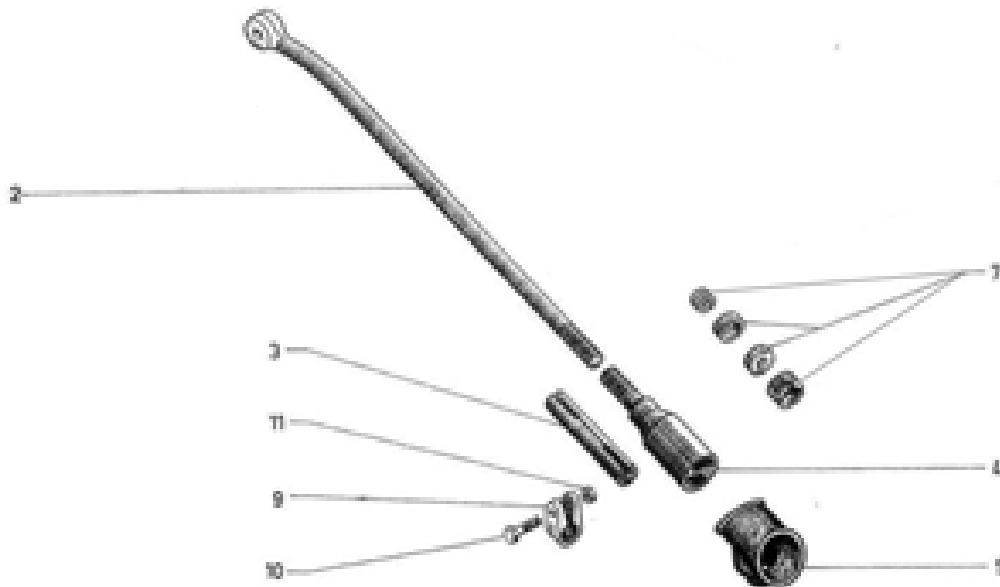

Amortisseurs

No d'article	article	typ	brut	
6.36113	AMORTISSEUR AV 14 MM	AK 400	80.20	1
6.36114	AMORTISSEUR AK AV + AR	Acadiane	98.60	1
6.36109	FROTTEUR 2CV	2 cv 6	58.60	
6.36108	PROT. FROTTEUR 2CV	2 cv 6	21.10	
6.36125	AMORTISSEUR ARRIERE		65.00	1
6.36126	AMORTISSEUR AVANT		65.00	1
6.36123	COUVRE DESSOUS FROTTEUR		13.90	
6.54100	VIS-AMORTISSEUR 2CV	2 cv 6	10.50	5
6.54105	ECROU AMORTISSEUR M 12x1.25		2.00	8
6.54069	ENTRETOISE AXE D AMMORTISSEUR		0.60	6
6.36131	ENTRETOISE AXE D AMMORTISSEUR EPAIS		4.50	7
6.07210	BUTEE ESSIEU 2CV		10.90	10
6.07215	BUTEE PETITE ESSIEU 2CV		8.10	12
6.07220	BUTEE AILE AR INTERI.		16.50	13
6.07230	BUTEE AILE AR INTERI.		12.60	13
6.30187	TAMPON BUTEE BRAS SUSP. ARR.		18.90	13
6.99031	VIS M9 X 16		3.40	16
6.36105	CAPUCHON EN CAOUTCHOUC DU FROTTEUR		23.20	
6.36118	AMORTISSEUR ACADYANE ARR.	Acadiane	64.00	
6.36116	AMORTISSEUR AK AV + AR 14 mm Gas	AK Ami	94.00	

			
6.36125	6.36126	6.36109	6.36108
			
6.36123	6.36113	6.99031	6.36114

			
6.54100	6.54105	6.07220	6.30187
			
6.54069	6.36131	6.07210	6.07215
			
6.99031	6.07230	6.36118	6.36105

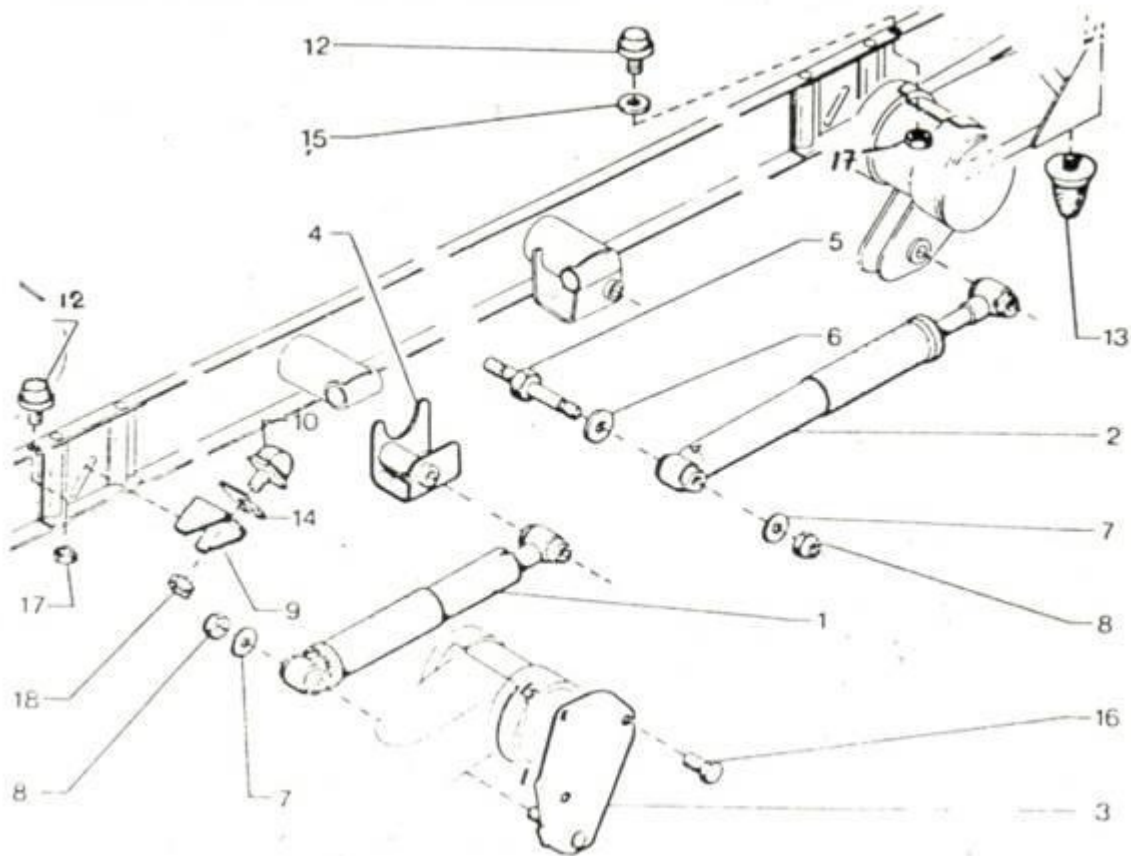

Frein Disque

No d'article	article	typ	brut	
6.22110	FREIN 2CV	2 cv 6	32.00	3
6.22111	JEU PLAQUETTE FREIN FERODO	2 cv 6	43.00	3
6.22217	JEU DE PLAQUETTES DE FREIN, FREIN à	2 cv 6	19.60	28
6.24010	DISQUE DE FREIN 2CV/DYANE	2 cv 6	49.00	24
6.20200	ENTRIER DE FREIN REV. G + D	2 cv 6	155.00	10
6.20235	NEC.RED. ETRIER 2CV	2 cv 6	8.50	
6.20111	JOINT ENTERIER	2 cv 6	2.80	25
6.20230	PISTON DE FREIN ETRIER	2 cv 6	22.10	13
6.20236	VIS DE PURGE	2 cv 6	3.90	12
6.20263	CONDUIT D AIR	2 cv 6	4.90	27
6.20320	MAITRE-CYLINDRE DE FREIN	2 cv 6	160.00	
6.20301	VIS MAITRE CYLINDRE	2 cv 6	8.80	
6.20302	JOINT ARR MAITRE CYLINDRE	2 cv 6	7.00	
6.20304	TUBE VIS MAITRE CYLINDRE	2 cv 6	5.30	
6.20383	JOINT BOCAL MAITRE-CYLINDRE DOUBLE	2 cv 6	3.80	
6.20381	NEC.REP.MAITRE-CYL. VERT.2CV 81->	2 cv 6	16.00	
6.91401	LHM 1 LITRE		12.40	
6.91406	LIQUIDE LHM VERT 5 L		50.60	
6.20094	RESERVOIR LIQUIDE DE FREIN	2 cv 6	52.70	
6.20202	PL. ENTRETOISE ETRIER DE FREIN	2 cv 6	2.90	26

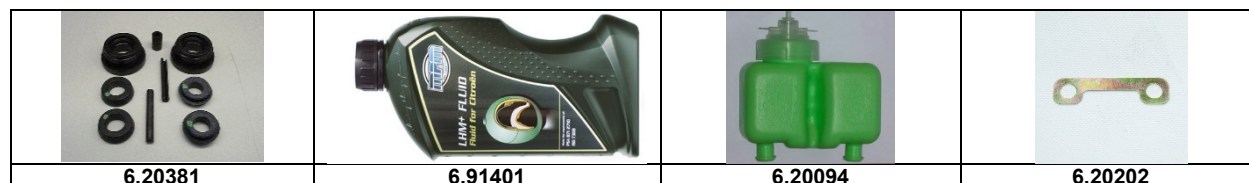
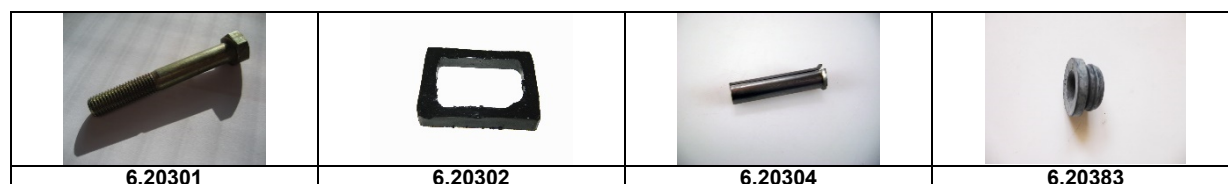
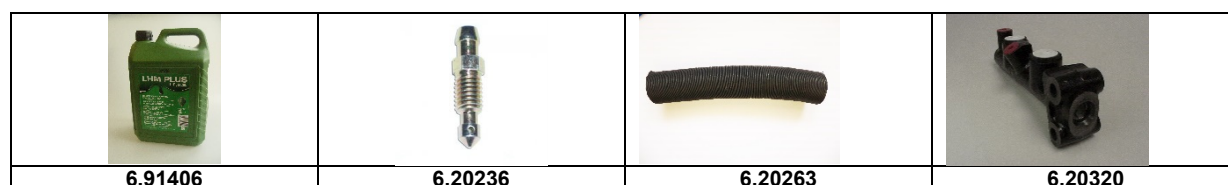
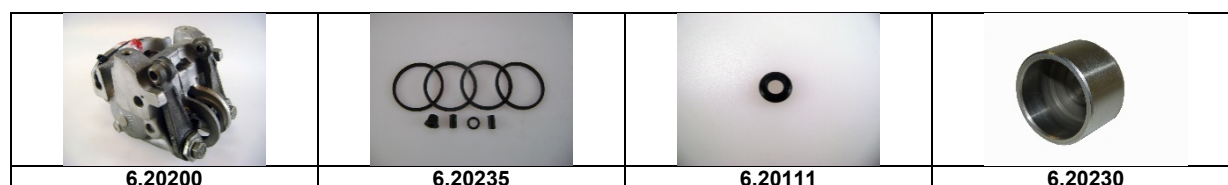
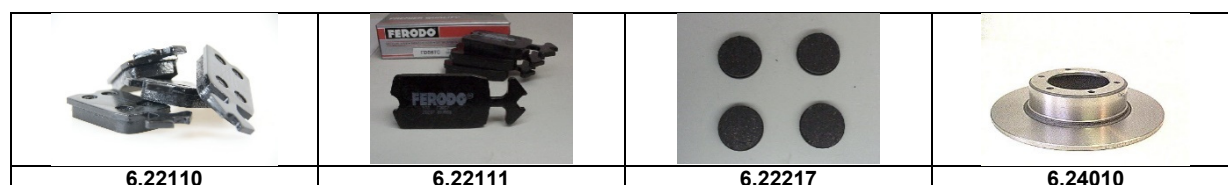



Frein Disque

No d'article	article	typ	brut	
6.20260	REFROIDISSEUR G	2 cv 6	46.20	33
6.20261	REFROIDISSEUR D	2 cv 6	46.20	33
6.20265	FIXATION AERATEUR DISQUE DE FREIN AVANT		11.50	35
6.20264	MACHON AERATEUR DICQUE DE FRAIN		14.70	27
6.20207	TUBE D ETRIER		2.80	36
6.22112	JEU DE PLAQUETTES FREIN		35.00	3
6.54208	ETRIER DE FREIN BOULON		4.00	
6.20093	BOUCHON DE RESERVOIR LHM		23.00	
6.20322	TIGE DE COMMANDE REGLABLE LONGUEUR		21.10	
6.20321	TIGE DE COMMANDE REGLABLE LONGUEUR 88MM		23.20	

			
	6.20260	6.20261	6.20264

			
6.20265	6.20207	6.22112	6.54208

			
6.20093	6.20322	6.20321	

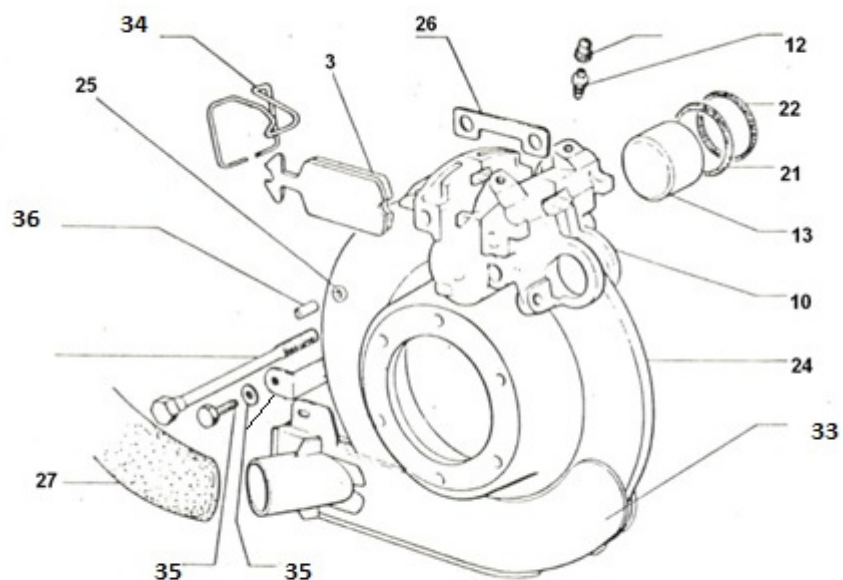

Frein Disque

No d'article	article	typ	brut	
6.20092	EXCENTRIQUE FREIN A MAIN	2 cv 6	5.30	7
6.28012	CABLE FREIN A MAIN 2CVD.	2 cv 6	17.70	4
6.28011	CABLE FREIN A MAIN 2CV G.	2 cv 6	17.90	4
6.20001	LEVIER DU FREIN A MAIN DISQUES	2 cv 6	127.10	1
6.28003	CONDUCTION FREIN A MAIN PLAST.	2 cv 6	8.00	
6.28004	FREINS FIXATION MACHOIR	2 cv 6	49.60	
6.28002	PATTE DE FIXATION DE PLAQUETTE	2 cv 6	6.70	
6.20203	FREIN A MAIN VERROUILLAGE DR.		5.10	
6.20204	FREIN A MAIN VERROUILLAGE G.		5.10	
6.20088	RESSORT DE MANTIENT DES PLAQUETTES FREIN		13.10	34
6.20089	RESSORT DE LEVIER DE FREIN A MAIN ETRIER		7.90	5
6.20231	VIS FIXATION DE REGLAGE FREIN A MAIN		4.70	9
6.54206	RONDELLE CONTACT EXCENTRIQUE		2.00	
6.54205	CLIP A LEVIER		1.50	
6.54207	BOULON EXCENTRIQUE FREIN A MAIN		4.00	

			
6.20092	6.28012	6.28011	6.20001
			
6.28003	6.28004	6.28002	6.20204
			
6.20203	6.20088	6.20089	6.20231
			
6.54206	6.54205	6.54207	

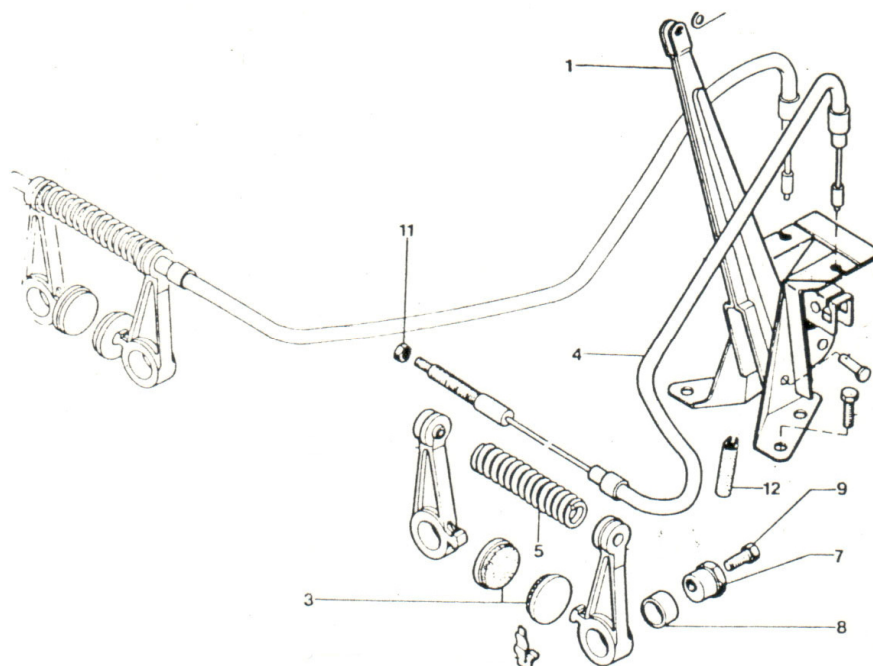

Frein Disque

No d'article	article	typ	brut	
6.20014	JEU PATIN FREIN 2CV ARR AS	2 cv 6	45.00	
6.20120	CYLINDRE ROUE 2CV ARR. LHM	2 cv 6	45.00	
6.20095	JEU EXCENTRIQUE 2CV ARR. PIECE	2 cv 6	5.90	
6.20249	NEC.RED.CYL.R.2CV ARR LHM	2 cv 6	6.10	
6.20096	JEU DE MONTAGE FREIN AR	2 cv 6	22.00	
6.20005	GAME DE REGLAGE	2 cv 6	4.00	
6.20097	VIS MECH. CENTR. FREINS	2 cv 6	6.30	20
6.20099	ENTRETOISE	2 cv 6	5.20	
6.20003	ARRETOIRE	2 cv 6	5.70	7
6.20006	ROND. MECH. CENTR. FREINS	2 cv 6	9.80	
6.20283	PROFIL CAOUT PURGEUR	2 cv	1.30	
6.20004	JEU EXENTRIQUE DE REGLAGE		17.80	

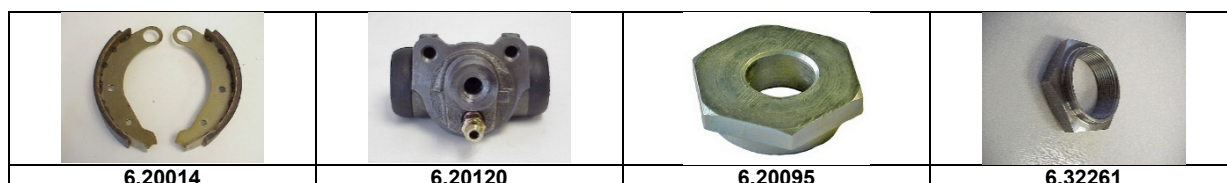





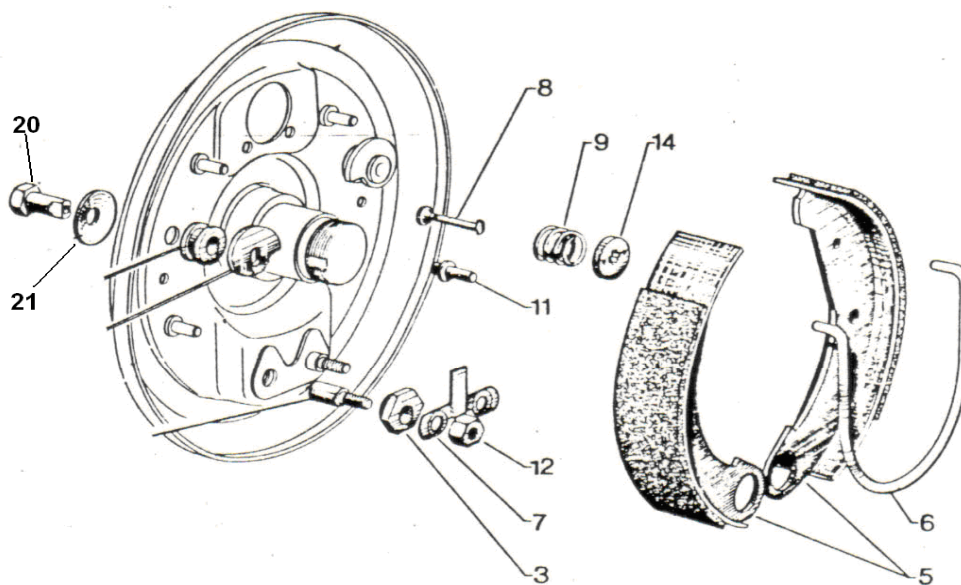
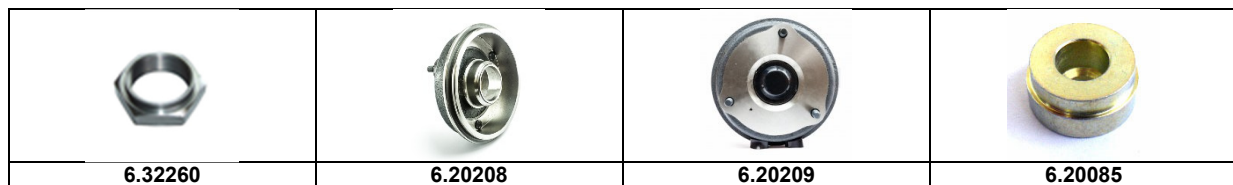
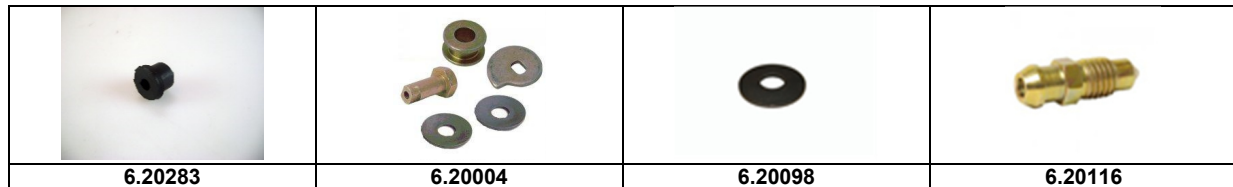





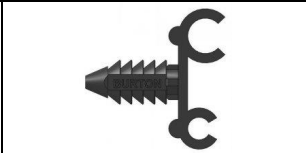



Frein Disque

No d'article	article	typ	brut	
6.20098	RONDELLE ELASTIQUE		5.90	21
6.20116	VIS DE PURGE CYLINDRE		1.70	
6.32260	ECROU DE MOYEUX 2CV ARR.		10.50	
6.20208	TAMBOUR AR 180 MM		95.50	
6.20209	TAMBOUR ARR AVEC ROULEMENT		159.20	
6.20085	CENRIQUE REGLAGE MACHOIRE AR		12.80	



Frein Disque

No d'article	article	typ	brut	
6.08520	AGRAGE TUYAU ESSENCE	2 cv6	1.80	
6.08521	AGRAGE TUYAU ESSENCE	2 cv6	2.60	
6.20191	JOINT TUB. FREIN 3.5 LHM	2 cv6	0.70	16
6.20795	JEU TUBE FREINS MIL+ARR 2CV	2 cv6	155.50	3+5+6
6.20800	JEU TUBE FREINS DISQ. COMPL	2 cv6	165.20	
6.20785	REMLEIDING 2CV MIDDEN RVS	2 cv6	49.00	3+4
6.20790	JEU TUBE FREINS AR. INOX G + D	2 cv6	90.50	5+6
6.20750	CONNECTION 3.5 MM	2 cv6	12.50	
6.25010	TUBE DE FREINS 2CV ARR. G	2 cv6	56.00	5
6.25011	TUBE DE FREINS 2CV ARR. D	2 cv6	56.00	6
6.20760	TUYAU FREIN AV	2 cv6	58.00	1
6.20761	TUYAU FREIN AV ENTRIER	2 cv6	14.50	2
6.30190	VIS SORTIE BOITE 9x42	2 cv6	4.60	
6.20706	TUBE FREINS 3.5 MM 25 M.	2 cv6	187.20	
6.20730	ECROUS DE TUBE 3.5 MM	2 cv6	1.30	

			
6.08520	6.08521	6.20191	6.20795
			
6.20800	6.20785	6.20790	6.30190
			
6.25010 / 11	6.20760	6.20761	6.20762
			
6.20706	6.20730	6.20750	

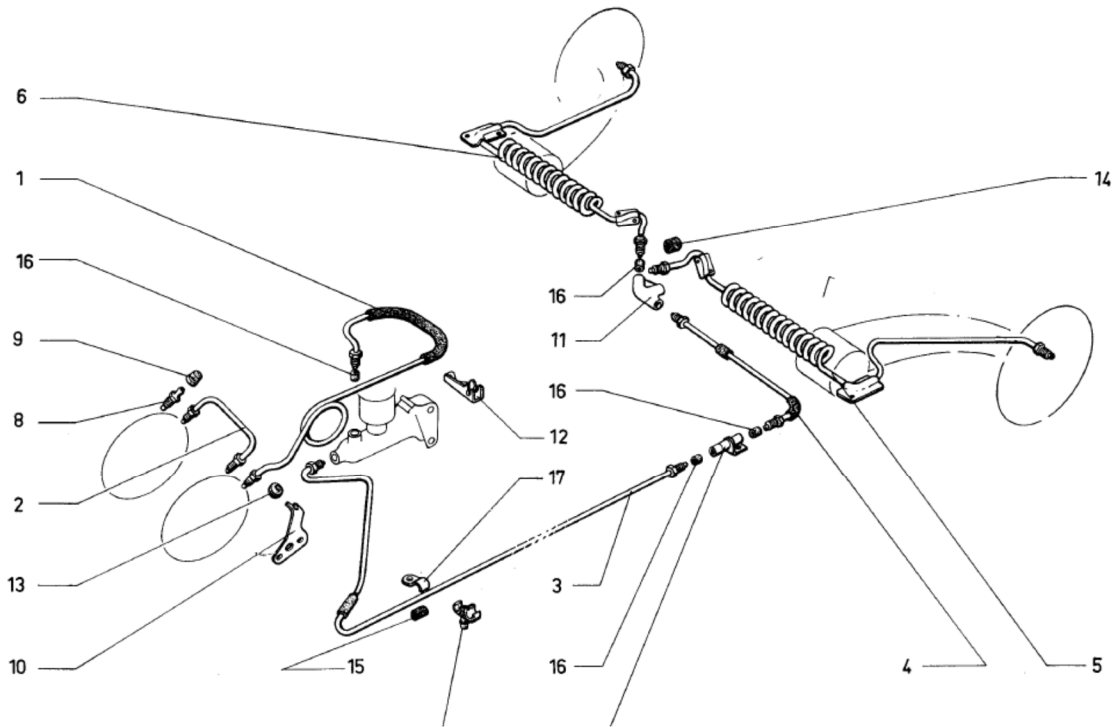

Frein Tambour

No d'article	article	typ	brut	
6.20010	JEU PATIN FREIN 2CV AV.	2 cv 6	45.00	
6.20015	JEU PATIN FREIN 2CV AV AS	AK	55.40	
6.20110	CYLINDRE ROUE 2CV AV.	2 cv 6	45.00	
6.20091	JEU DE MONTAGE FREIN AV	2 cv 6	9.50	
6.20115	CAPUCHON YLINDRE ROUE AV	2 cv 6	6.40	
6.20005	GAME DE REGLAGE	2 cv 6	4.00	3
6.20094	RESERVOIR LIQUIDE DE FREIN	2 cv 6	52.70	
6.20098	RONDELLE ELASTIQUE	2 cv 6	5.90	21
6.20127	NEC.REP.C.ROUE AV DOT4	2 cv 6	15.00	
6.20304	TUBE VIS MAITRE CYLINDRE	2 cv 6	5.33	
373002S	COUPELLE DE FREIN AV 1 " EXTR	2 cv 6	6.40	
373005	COUPELLE DE FREIN AV 1 " INTR	2 cv 6	3.90	

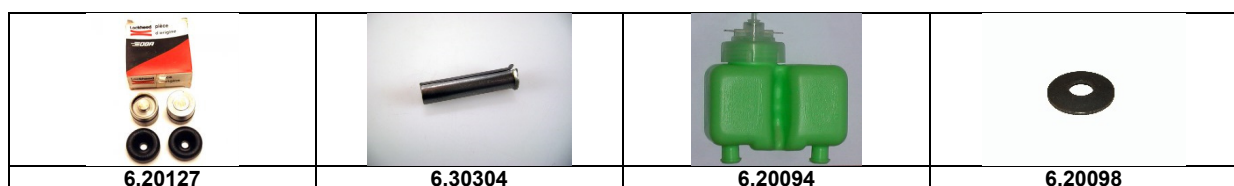
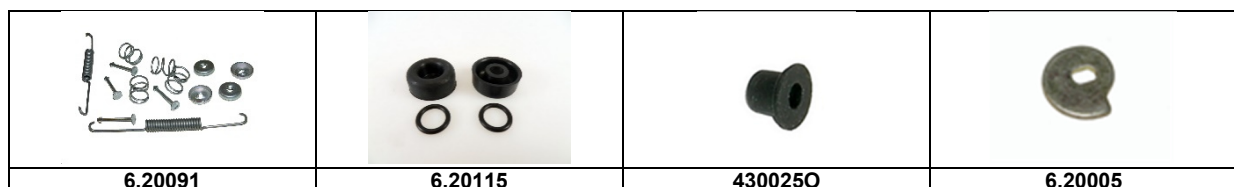





Frain Tambour

No d'article	article	typ	brut	
550881R	RACC CAOUTCH BIDON RES FLUIDE	2 cv 6	7.60	
6.20093	BOUCHON DE RESERVOIR LHM	2 cv 6	23.00	
550878G	RESERVOIR FLUIDE FREINS VERRE	2 cv 6	45.90	
AZ45117	AXE DE CAME DE REGLAGE AV	2 cv 6	6.00	
6.20315	MAITRE CYLINDRE 2CV 76-77		130.00	
6.20381	NEC.REP.MAITRE-CYL. VERT.2CV 81->		16.00	
6.20302	JOINT ARR MAITRE CYLINDRE	2 cv 6	7.00	
6.20301	VIS MAITRE CYLINDRE	2 cv 6	8.80	
6.20370	NEC.RED.MAITRE CYL 2CV-77	2 cv 6	20.90	
6.20325	MAITRE CYL. 2CV TAND 77-81	2 cv 6	130.00	5+6
6.20383	JOINT BOCAL MAITRE-CYLINDRE DOUBLE	2 cv 6	3.80	
6.20380	NEC.RED.M. CYL. 2CV 77-81	2 cv 6	55.80	
6.20310	MAITRE CYLINDRE 2CV 73-78	2 cv	130.00	
6.91403	LIQUIDE DE FREIN DOT4 0.5 LTR.	2 cv 6	8.00	
6.91404	LIQUIDES DE FRAIN DOT4 1.0 LT	2 cv 6	14.00	
6.20019	CENRIQUE REGLAGE MACHOIRE AV JEU	2 cv 6	6.70	
6.20205	TAMBOUR AV 200 MM	2 cv 6	65.00	
6.20321	TIGE DE COMMANDE REGLABLE LONGUEUR 88MM	2 cv 6	23.20	
6.20080	ACCESSOIRES DE MACHOIRES 220 MM	AK 400	16.00	

			
6.20019	6.20315	6.20205	6.20381
			
6.20321	373005	550881R	6.20093
			
550878G	AZ45117	6.20302	6.20301
			
6.20370	6.20325	6.20383	6.20380
			
6.20310	6.91403	6.91404	

Frain Tambour





No d'article	article	typ	brut
6.20206	TAMBOUR AV AK 400 220 MM	AK 400	98.00
6.20807	FLEXIBLE DE FREIN AVANT AMI 6 335 MM	Ami 6	28.40
373004	COUPELLE DE FREIN AV 1 1/4	2 cv 6	5.10

			
6.20206	6.20080	6.20807	373004

Frain Tambour

No d'article	article	typ	brut	
6.20190	JOINT TURIQUE FREIN 3.5 MM	2 cv 6	0.70	
6.20780	REMLEIDINGSET 2CV REMTROM.RVS	2 cv 6	187.30	
6.20795	JEU TUBE FREINS MIL+ARR 2CV	2 cv 6	155.60	3+4
6.20785	REMLEIDING 2CV MIDDEN RVS	2 cv 6	49.00	3+4
6.20790	JEU TUBE FREINS AR. INOX G + D	2 cv 6	90.50	
6.20750	CONNECTION 3.5 MM	2 cv 6	12.50	
6.25010	TUBE DE FREINS 2CV ARR. G	2 cv 6	55.00	5
6.25011	TUBE DE FREINS 2CV ARR. D	2 cv 6	55.00	6
6.20765	TUBE DE FREIN MZ - DISTRIBUTEUR AV	2 cv 6	63.00	
6.08520	AGRAGE TUYAU ESSENCE	2 cv 6	1.80	7
6.08521	AGRAGE TUYAU ESSENCE	2 cv 6	2.60	
6.25004	TUBE DE FREINS -> CYLINDRE ROUE	2 cv 6	19.00	
6.25003	CONNECTION	2 cv 6	19.00	
6.20820	raccord 3 voies pour tube de frein AV		25.20	

			
6.20190	6.20780	6.20795	6.20785

			
6.20790	6.25010 / 11	6.20750	6.20765

			
6.08520	6.25004	6.25003	6.08521

			
6.20820			

Frain Tambour

No d'article	article	typ	brut
6.28005	ECROU DE CABLE FREIN 2CV	2 cv 6	9.90
6.28003	CONDUCTION FREIN A MAIN PLAST.	2 cv 6	8.00
6.28004	FREINS FIXATION MACHOIR	2 cv 6	49.60
6.28006	ARRET DE GAINÉ DE CABLE FREIN DROIT	2 cv 6	10.70
6.28007	ARRET DE GAINÉ DE CABLE DE FREIN GAUCHE	2 cv 6	10.70
6.28010	CABLE FREIN A MAIN 2CV-DYA	2 cv 6	11.20
6.28001	GARDE CABLE FREIN A MAIN	2 cv 6	8.30
6.28002	PATTE DE FIXATION DE PLAQUETTE		6.70
6.54205	CLIP A LEVIER		1.50

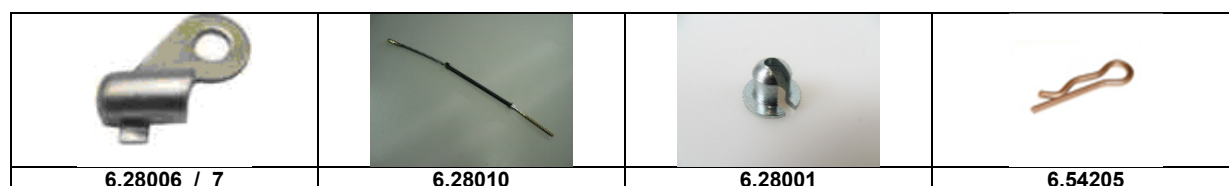
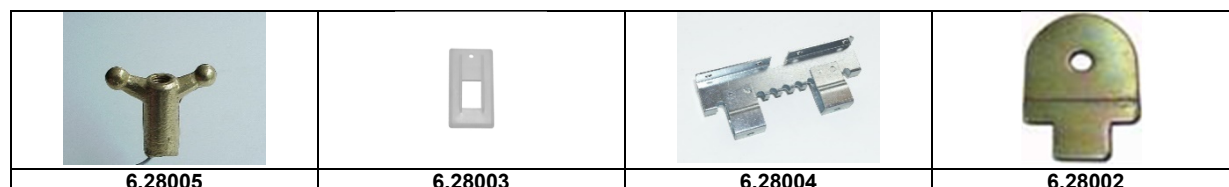

Frain Tambour

No d'article	article	typ	brut	
6.20116	VIS DE PURGE	2 cv 6	1.70	
6.20096	JEU DE MONTAGE FREIN AR	2 cv 6	22.00	
6.20122	CYL. ROUE 2CV ARR. 73-78	2 cv 6	45.00	
6.20095	JEU EXCENTRIQUE 2CV ARR. PIECE	2 cv 6	5.90	3
6.20125	NEC.RED.CYL.ROUE 2CV ARR.	2 cv 6	8.60	
6.20114	CAPUCHON ZYLINDRE AR		2.50	
6.32260	ECROU DE MOYEUX 2CV ARR.	2 cv 6	10.50	
6.20014	JEU PATIN FREIN 2CV ARR AS	2 cv 6	45.00	5
6.20097	VIS MECH. CENTR. FREINS	2 cv 6	6.30	21
6.20006	ROND. MECH. CENTR. FREINS	2 cv 6	9.80	20
6.20003	ARRETOIRE	2 cv 6	5.70	7

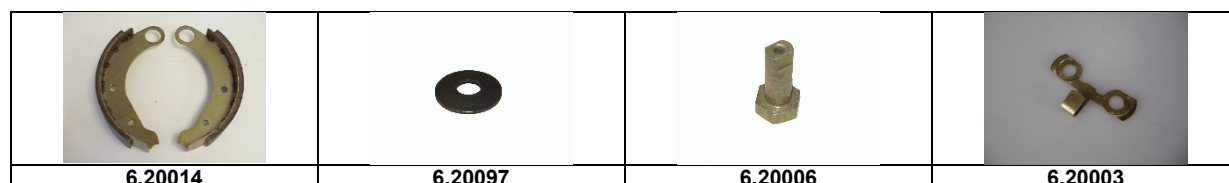
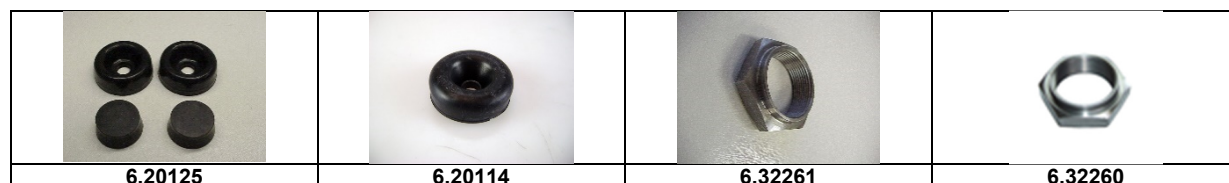
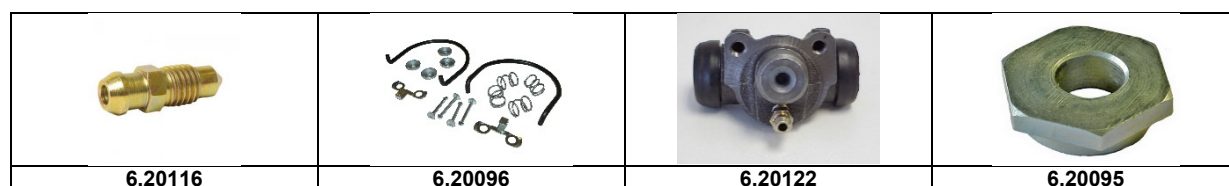

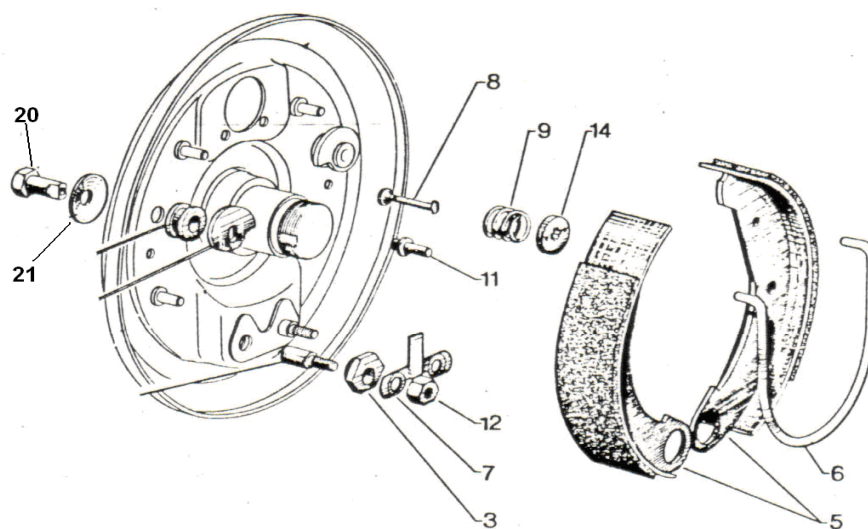
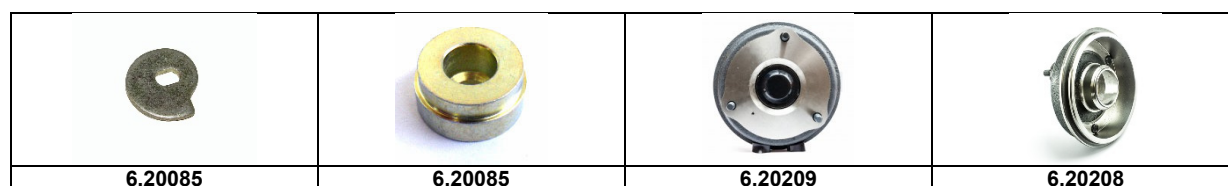

Frein Tambour

No d'article	article	typ	brut
6.20123	CYL. ROUE AMI 10 MM	Ami	55.00
6.20283	PROFIL CAOUT PURGEUR		1.20
6.20004	JEU EXENTRIQUE DE REGLAGE		17.80
6.20099	ENTRETOISE	2 cv 6	5.20
6.20208	TAMBOUR AR 180 MM		95.90
6.20085	CENRIQUE REGLAGE MACHOIRE AR JEU		12.80
6.20209	TAMBOUR ARR AVEC ROULEMENT		159.20



Frain ancien





No d'article	article	typ	brut	
6.20101	CYLINDRE ROUE 2CV AV. ->63	2 cv	49.00	
6.20102	CYL. ROUE 2CV AV. 63-67	2 cv	49.00	
6.20103	CYL. ROUE 2CV AV. 72-73	2 cv	49.00	
6.20119	CYL. ROUE 2CV ARR. ->63 10x100	2 cv	49.00	
6.20121	CYL. ROUE 2CV ARR. 63-67	2 cv	49.00	
6.20307	MAITRE CYLINDRE 2CV ->63	2 cv 6	114.80	
6.20114	CAPUCHON ZYLINDRE AR	2 cv	2.50	
6.20308	MAITRE CYLINDRE 2CV 63-67	2 cv	99.00	
6.20309	MAITRE CYLINDRE 2CV 72-73	2 cv	99.00	
6.20313	MAITRE CYLINDRE LHM AMI 8		168.00	
6.20802	TUBE FR. FLEX. 2CV 310 MM.	2 cv	26.00	A11
6.20803	TUBE FR. FLEX. 2CV 280 MM.	2 cv	21.30	B1
6.20804	TUBE FR. FLEX. 2CV 304 MM.	2 cv	26.00	B7
6.20807	TUBE FR FLEX. AMI 6 335 MM		28.40	
6.20801	TUBE FR. FLEX. 2CV 285 MM.		26.00	A5
6.20104	VIS TUBE TUYAU		16.50	
6.20105	VIS TUBE TUYAU FLEX		16.50	
6.20106	VIS CONNECTEUR		16.20	A9
550878G	RESERVOIR FLUIDE FREINS VERRE		45.90	
6.20810	TUBE AR D	2 cv	21.90	B8





			
6.20101	6.20102	6.20103	6.20119
			
6.20121	6.20307	6.20114	6.20308
			
6.20309	6.20313	6.20802	6.20803
			
6.20804	6.20807	6.20801	6.20104
			
6.20105	6.20106	4300250	550878G







Frain ancien





No d'article	article	typ	brut	
6.20811	TUBE AR G	2 cv	16.80	A4
6.20813	TUBE LONG MZ - ARR	2 cv	99.00	A6
6.20814	TUBE ARR QUER	2 cv	68.80	A8
6.20815	TUBE ARR	2 cv	47.30	A12
6.20819	TUYAU DE FREINE AV D 52-64		52.70	B6
6.20821	TUBE ARR D		47.30	A12
550887	BOUCHON DE RESERVOIR HUILE		3.50	
6.20305	POT LIQUIDE FREIN SIMPLE PLAS	2 cv	26.90	
6.20306	POT LIQUIDE FREIN SIMPLE PLAS 3/4	2 cv	28.90	
6.20311	POT LIQUIDE LHM SIMPLE PLAS	Ami 8	28.90	
6.20805	FLEXIBLE DE FREIN AVANT	AK	21.00	
6.20806	FLEXIBLE DE FREIN AVANT	Dyane	24.80	B1
6.20004	JEU EXENTRIQUE DE REGLAGE		17.80	
6.20312	CAPUCHON SUR MAITRE-CYLINDRE ANC		6.20	
6.32262	VERROUILLAGE ECROU DE MONYEU PLAQUE AR		9.20	
6.20809	SUPPORT FLEXIBLE DE FREIN		13.40	
6.20194	JOINTS TUBIQUES		1.40	
6.20816	CONNECTEUR AR 9MM		42.10	
6.20818	ENSEMBLE DE TUYAUX DE FREINS 52 - 64		438.00	
6.20812	TUBE AV DISTRIBUTEUR		21.90	B18
6.20085	CENRIQUE REGLAGE MACHOIRE AR JEU		12.80	
6.20123	cylindre de roue arrière LHM 10 mm	Ami	55.00	

			
6.20810	6.20811	6.20813	6.20814

			
6.20815 6.20821	550887	6.20305	6.20306

			
6.20311	6.20805	6.20806	6.20004

			
6.20312	6.32262	6.20809	6.20194

			
6.20816	6.20818	6.20812	6.20085

Frein ancien

No d'article	article	typ	brut	
6.20820	raccord 3 voies pour tube de frein AV		25.20	B18
550881R	RACC CAOUTCH BIDON RES FLUIDE		7.60	B29
AZ45117	AXE DE CAME DE REGLAGE AV		6.00	
6.20316	MAITRE CYLINDRE M12x1 M10x1 M16		120.20	
6.54020	JOINT CUIVRE 10 X 18	2 cv	1.30	A1
6.54021	JOINT CUIVRE 13 X 18		1.50	A1

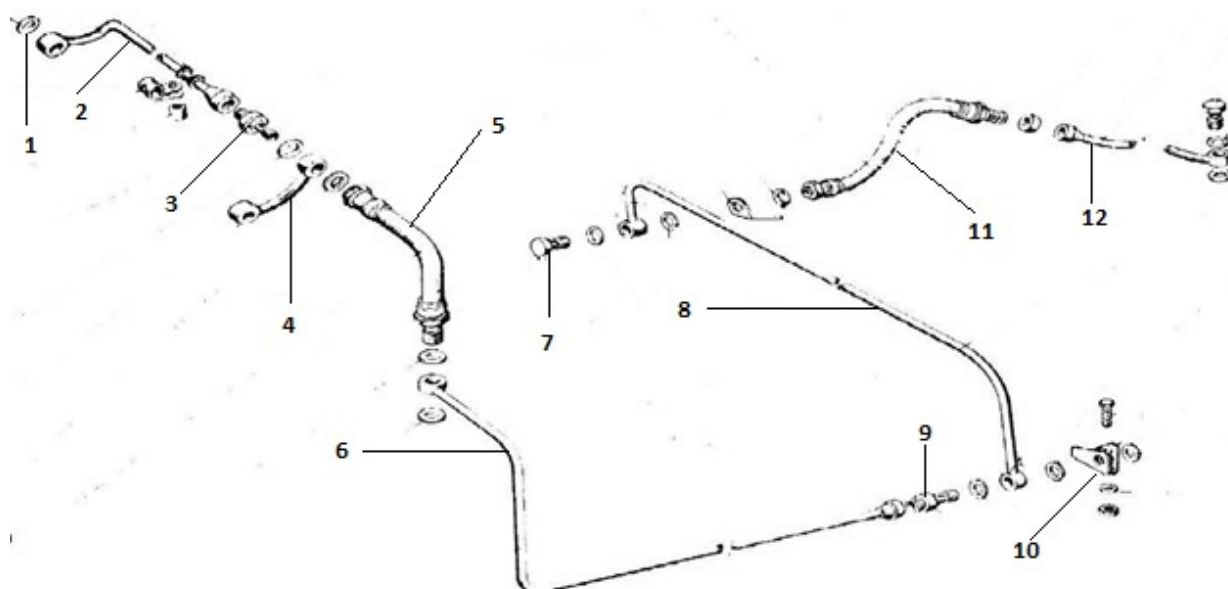
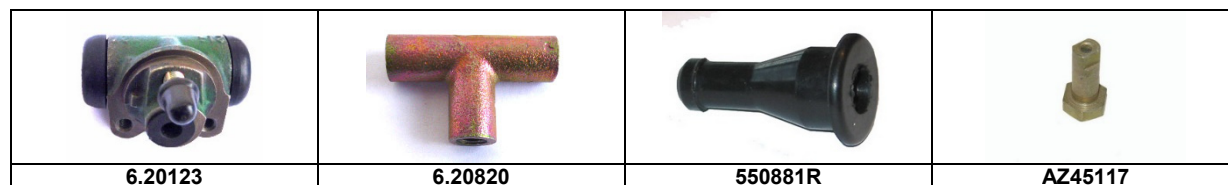

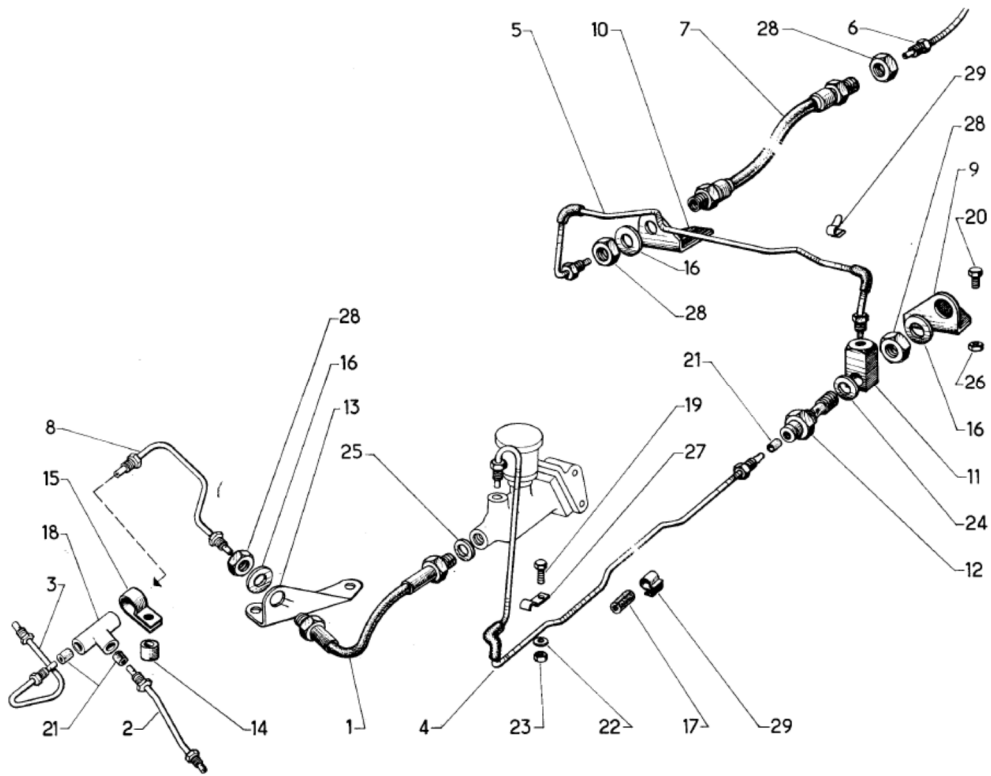

Demarreur

No d'article	article	typ	brut
6.46011	DEMARREUR	2 cv 6	109.00
6.46113	BALAI DEMARREUR ISKRA GRAND	2 cv 6	9.20
6.46114	BALAI DEMARREUR ISKRA PET.	2 cv 6	23.50
6.46121	BALAI DEMARREUR FEMSA	2 cv 6	9.00
6.46115	BALAI DEMARREUR PSX148-149	2 cv 6	18.80
6.46116	BALAI DEMARREUR DUC PSX133	2 cv 6	6.30
6.46117	BALAI DEMARREUR DUC	2 cv 6	11.50
6.46118	BALAI DEMARREUR ANC. 18 X 10 X 14	2 cv 6	19.30
70001C	CLIP CABLEDEMARRAGE	2 cv	4.20



Alternateur

No d'article	article	typ	brut
6.44011	ALTERNATEUR	2 cv 6	110.00
6.44216	REGULATEUR SUR BATTERIE 2CV4/6		21.00
6.44110	PORTE BALAIS + BAL. 2CV DUCEL.	2 cv 6	12.80
6.44112	PORTE BA+BAL.2CV-GS-LN ISKRA	2 cv 6	21.20
6.44113	FUSIBLE D'ALTERNAT. 2CVP.RH.	2 cv 6	11.50
6.44114	PORTE BA+BAL.2CV-GS P.RH.	2 cv 6	16.20
6.44118	PORTE BA+BAL DUC		21.00
6.44120	ROULEMENT	2 cv 6	34.20
6.44140	FUSIBLE D'ALTERNAT. 2CV DUCEL.	2 cv 6	13.40
6.48763	COURROIE 2CV 9.5X765	2 cv 6	10.00
6.48775	COURROIE 2CV 9.5X775	2 cv 6	19.90
6.44091	VIS/ECROU ALTERNATEUR 2CV	2 cv 6	17.00
6.44119	PORTE BA+BAL DUC ANC MOD		19.50
6.44008	COUVERCLE ALTERNATEUR		42.50
6.44115	PORTE BA+BAL VALEO	2 cv 6	39.90
6.44215	REGULATEUR ELECTR. TABLEAU		20.70
6.44218	REGULATEUR SUR BATTERIE ELECTRON		22.30
6.44219	SUPPORT REGULATEUR		14.00
6.44141	FUSIBLE D'ALTERNAT. 2CVP R		47.90

			
6.44011	6.44216	6.44110	6.44112
			
6.44113	6.44114	6.44120	6.44140
			
6.48763	6.48775	6.44091	6.44219
			
6.44119	6.44118	6.44115	6.44215
			
6.44218	6.44141		

Essuie-glace

No d'article	article	typ	brut	
6.68024	BALAI D'ESS.GL. VALEO V 24	2 cv 6	9.90	3
6.68025	BALAI D'ESS.GL. chrome 24 mm	2 cv	14.80	3
6.68028	BALAI D'ESS.GL. VALEO V 28	Diane	12.80	3
6.68501	AXE SUPPORT D'ESS. GL. 2CV ORG.	2 cv 6	57.30	6
6.68503	ROND. CAOUTCH. AXE 2CV	2 cv 6	1.00	8
6.68080	MOTEUR ESSUIE-GLACES 6.81->	2 cv 6	106.70	1
6.68500	AXE SUPPORT D'ESS. GL. 2CV	2 cv 6	34.30	6
6.68505	ENJOLIVEUR D'AXE DESSUIE-GLACE SUR BAGUE	2 cv 6	6.60	11
6.68506	BIELLE ESSUIE-GLACE	2 cv 6	49.00	4
6.68516	BRAS D ESSUIS-GLAS INOX EN NOIR	2 cv 6	22.40	2
6.68512	GICLEUR ESSUIE GLAC	2 cv 6	18.50	
6.68561	POMPE LAVE-GLACE 2CV	2 cv 6	28.60	
6.68504	AXE ESSUIE-GLACE		48.40	6
6.68508	CLIP D AXE D ESSUIE-GLACE	2 cv 6	0.40	21
6.68310	JOINT EN CTC LAVE-VITRE	2 cv	4.00	
807106	BRAS ESSUIE-GLACE INOX SEV	2 cv	43.90	2
6.68035	ESSUIE GLACE V 35	Ami	13.10	
6.68511	AXE SUPPORT D'ESS. GL. DIANE	Diane	76.70	
6.68525	RESERVOIR LAVEGLACE AVEC POMPE		44.80	
6.68510	BRAS D ESSUIE-GLACE ACA/DYANE EN INOX	Diane	18.20	
6.68513	POMPE LAVE-GLACE DYANE	Diane	43.40	
6.68514	BRAS D ESSUIE-GLACE CHROME	2 cv 6	26.60	
6.68515		Meharie	25.50	

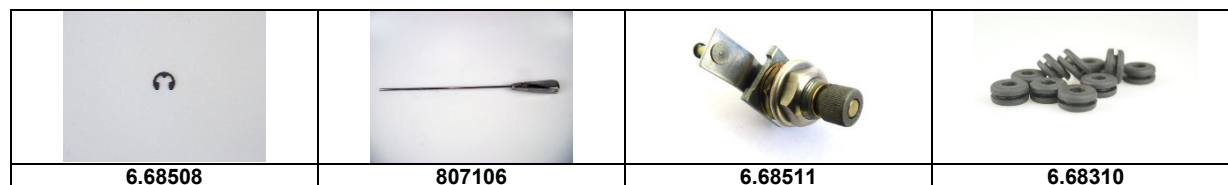
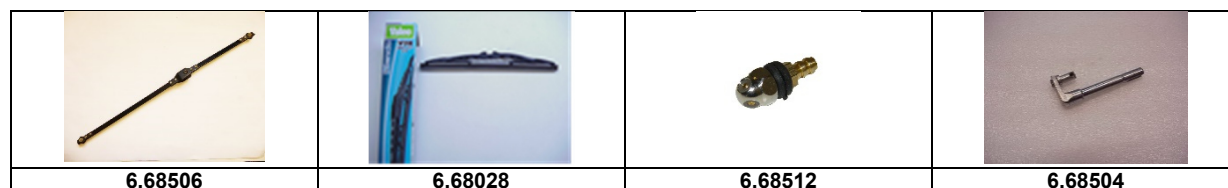
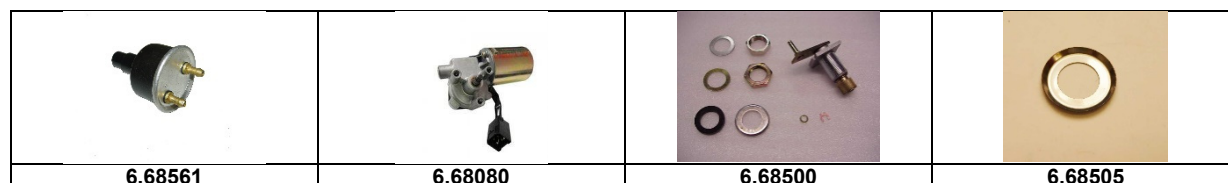
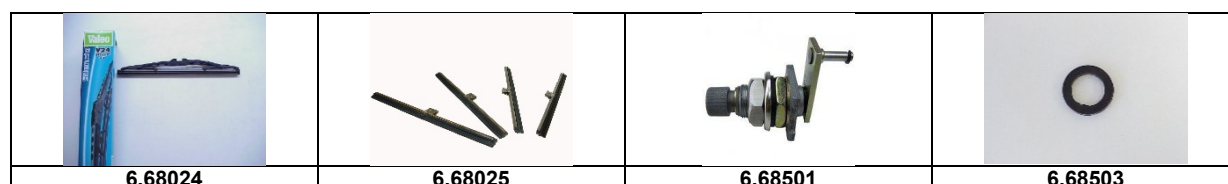

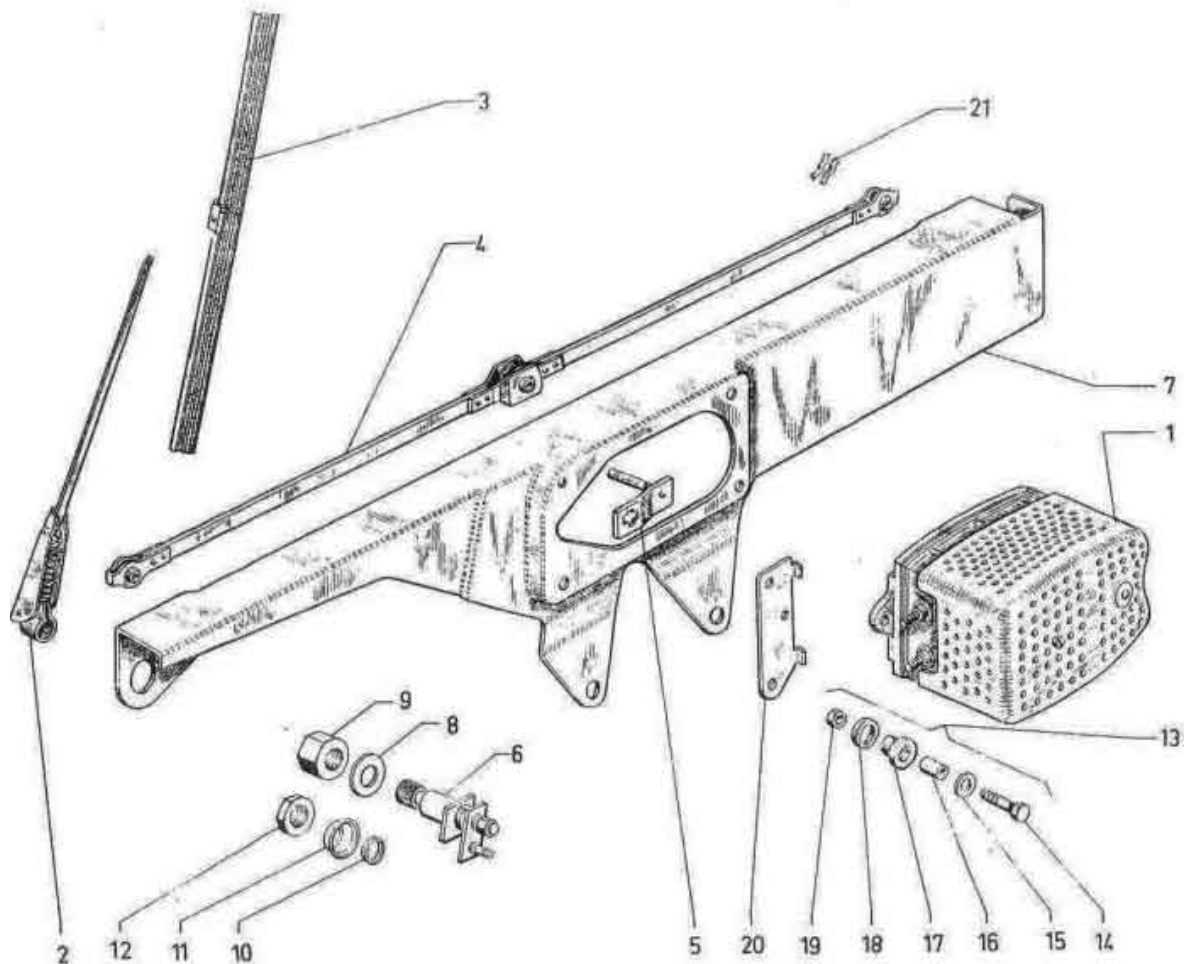

électrique

No d'article	article	typ	brut
6.88001	CONTACT DE FEU 2CV		85.00
6.88039	CONTACT DE FEU 2CV GRIS		89.10
6.88060	CONTACT DE FEU 2CV NOIR		88.20
6.88026	COMMO CLIGNOTANT NOIR REPLIC	2 cv 6	41.30
6.88037	COMMO CLIGNOTANT GRIS		66.20
6.88010	CENTRALE CLIGNOTANTE	2 cv 6	16.00
6.88011	CONTACTEUR MARCHÉ ARRIERE	2cv 6	35.00
6.88021	CONTACTEUR DE STOP 2CV-GS	2 cv 6	8.00
6.88030	AVERTISSEUR	2 cv 6	16.00

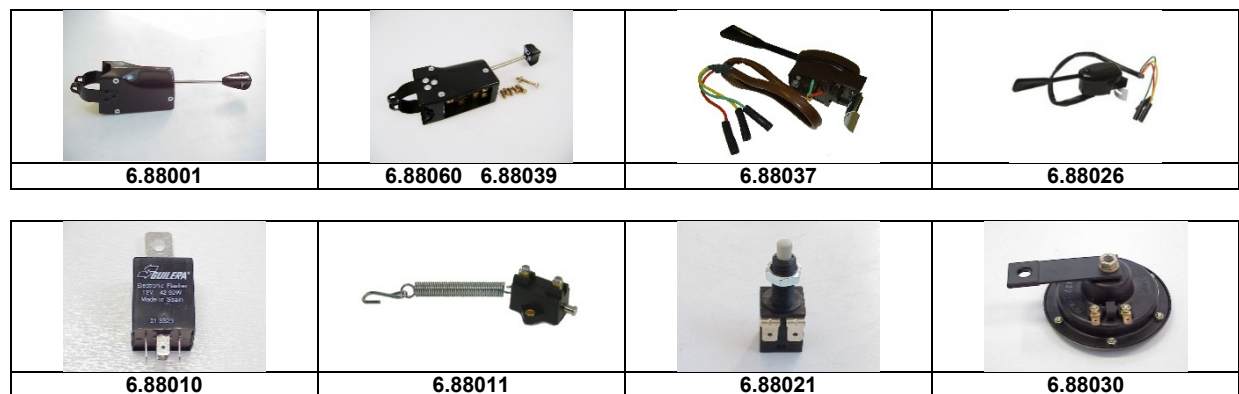

électrique

No d'article	article	typ	brut
6.88243	BATTERIE 12V-44AH.	2 cv 6	125.00
6.88401	ANTENNE LAT. 2CV	2 cv 6	19.90
6.88004	LEVIER CLIGNOTEUR	2 cv 6	12.70
6.88005	CONTACTEUR ESSUIE-GLACES 6.81		23.60
6.88006	CONTACTEUR PANNE		28.90
6.88007	CONTACTEUR CONTR. LIQUIDE DE FREIN		25.70
6.88013	CENTRALE CLIGNOTANTE 6 V	2 cv	23.60
6.88016	FUSIBLE VERRE 16 AMP	2 cv 6	0.80
6.88017	FUSIBLE VERRE 10 AMP		0.80
6.88018	FUSIBLE VERRE 30 AMP	2 cv 6	0.80
6.88023	CONTACTEUR STOP ANCIEN MOD	2 cv	25.00
6.88031	RELAIS	2. cv 6	9.90
6.88032	CONTACT DE FEU GRIS	2 cv 6	49.80
6.88033	CONTACT DE FEU BRUN	2 cv 6	53.60
711161A	INTERRUPTEUR SUR BATTERIE TT		22.00
6.88245	BATTERIE 6 V		244.00
6.88034	KLAXON CHROME	2 cv	40.90
6.88008	COMMUTATEUR ESSUIE GLACE	2 cv 6	19.20
6.88009	VOYANT ROUGE	2 cv 6	17.90
6.88070	LAMPE TEMOIN PETIT ALU BLEU		18.90
6.88071	LAMPE TEMOIN PETIT ALU ROUGE		18.90
6.88072	LAMPE TEMOIN PETIT ALU VERT		18.90
6.88073	LAMPE TEMOIN PETIT ALU ORANGE		16.70

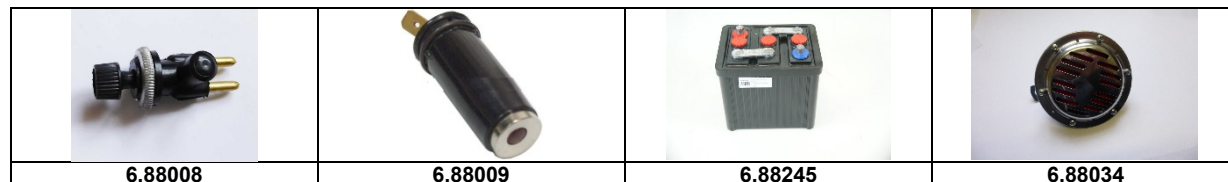
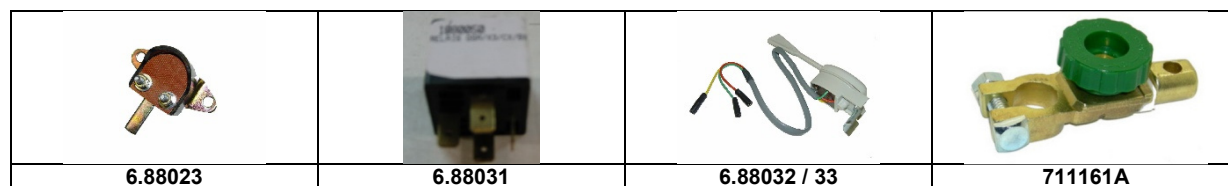
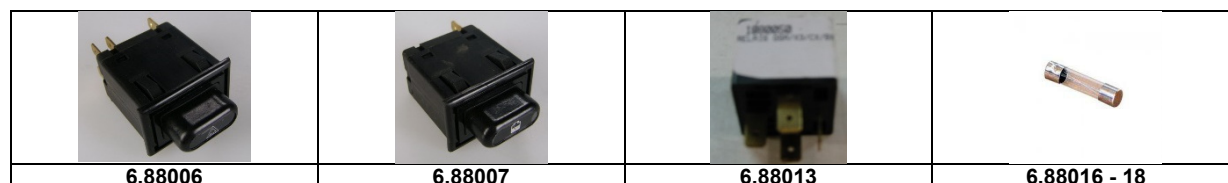
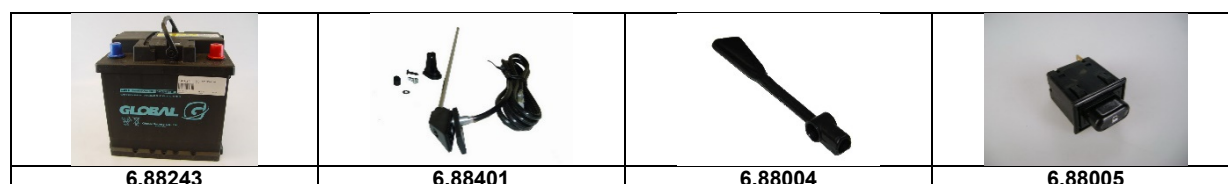





électrique

No d'article	article	typ	brut
6.88074	LAMPE TEMOIN PETIT ALU ORANGE		16.70
6.88075	LAMPE TEMOIN PETIT ALU ROUGE		16.70
6.88080	témoin lumineux de contrôle vert bleu ro		30.80
6.88050	COMPTEUR PETIT MODELL		193.50
000013	BANDE ISOLANTE TOILE		11.90
6.88015	RELAIS CLIGNOTEUR SANS LAMPE		15.00
711161	INTERRUPTEUR MASSE		22.00
6.47540	JEU ATTACHES DE CABLE 3 MM		39.90
6.47541	JEU ATTACHES DE CABLE 4 MM		28.40
6.88027	COMMANDO DE CLIGNOTEUR MECHANIQUE		70.50
6.88028	TEMOIN LUMINEUX VERT		17.90
6.88029	COSSE DE BATTERIE MINUS		7.00
6.88014	VOYANT UNIVERSEL DE PRESENCE DE PHARES		9.30
6.88036	LEVIER CHROME DE COMMMODO		9.30
700039A	BOITE A 10 FUSIBLES		19.80
722592	COSSE DE BATTERIE +		9.80
6.88022	CONNECTEUR LAMPE BILUX		5.20
6.99300	FICHE 3 MM MALE		0.90
6.99301	FICHE 3 MM FEMELLE		0.90
6.99303	FICHE 4 MM MALE		0.90
6.47542	JEU ATTACHES DE CABLE 4 MM CUVER		26.60

			
6.88074	6.88075	6.88080	6.88050
			
6.88028	6.80019	6.88015	000013
			
711161	6.47540	6.47541	6.88027
			
6.88036	6.88029	700039A	6.88014
			
6.99300	6.99301	722592	6.88022

électrique

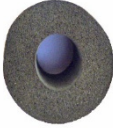
No d'article	article	typ	brut
6.88045	CABLE 25 mm 2 a METRE ROUGE		16.20
6.88046	CABLE 25 mm 2 a METRE NOIR		16.20
6.88246	HOUSSE DE PROTECTION		5.30
6.88038	SUPPORT COMMODO CLIGNOTANT		8.90
6.99302	FICHE 4 MM FEMELLE		0.90

			
6.47542	6.88045 / 46	6.88246	6.88038
			
6.88081			

Original 2 cv NOS Ersatzteile unter

Pièces de rechange d'origine 2 cv NOS sous

www.doeschwo-shop.ch 2 cv Ersatzteile NOS

Traction-Avant, HY, DS Ersatzteile unter

Traction-Avant, HY, DS pièces de rechange sous

www.traction-avant.ch

Chassis

Artikelnummer	Artikel	Type	Bruttopreis	Bild
6.74001	chassis 2 cv kataforese		1399.00	
6.74004	chassis 2 cv verzinkt	2 cv	1430.00	
6.74770	chassis acadiane	Acadiane	2165.00	
6.74003	chassis 2 cv alter type	2 cv		
6.74730	chassis AK 400	AK 400	2165.00	
6.99050	chassis kitband 1/2 rolle	2 cv 6	30.50	
6.99053	hohlraummittel 1 Lt		24.00	
6.74006	blech unter motor - 6.82	2 cv 6	51.30	
6.58030	deckel chassis löcher	2 cv 6	0.40	
6.99052	chassis montageset		69.00	
6.54060	chassismuttern M7	2 cv 6	0.80	
6.54057	haltegummi kotflügel vorne		6.20	
6.50101	anschlag chassis endrohr auspuff		6.30	

			
6.74001	6.74004	6.74006	6.54060
			
6.99050	6.58030	6.74770	6.54057
			
6.74003	6.50101	6.99052	

Nur unsere Chassis sind für die Schweiz speziell homologiert

Seule notre châssis sont spécialement homologué pour la Suisse

Carrosserie 2 cv 6

No d'article	article	typ	brut
6.74027	JOUE D'AILE 2CV4/6 G.	2 cv 6	60.80
6.74028	JOUE D'AILE 2CV4/6 D.	2 cv 6	60.80
6.74023	AILE 2CV4/6 AVANT G.	2 cv 6	210.00
6.74024	AILE 2CV4/6 AVANT D.	2 cv 6	210.00
6.74006	TOLE SOUS MOTEUR 2CV	2 cv 6	51.30
6.54095	CAOUTCHOUC POUR 6.54096		2.30
6.54096	SUPPORT PANNEAU COTE 2CV		3.00
6.54061	ECROU AILE AVANT 2CV	2 cv 6	6.20
6.54072	ECROU AILE AV INOX		4.90
6.74011	SUPPORT BATTERIE INOX 2CV	2 cv 6	49.90
6.60475	FERMETURE CAPOT NOUV MODELE 2CV	2 cv 6	64.00
6.60465	FIXATION A CAPOT	2 cv 6	16.20
6.74010	SUPPORTE BATTERIE INOX	2 cv 6	24.90
6.54057	SILENT BLOC INTER. AILE AV	2 cv 6	6.20
6.44220	TIRANT DE SERRAGE SUPPORT BATTERI		16.30
6.74009	SUPPORTE BATTERIE		49.00
6.74038	REP.PLANCHER AILE AV. G 2CV		21.00
6.74039	REP.PLANCHER AILE AV. DROITE 2CV		21.00
6.74085	SUPPORT DE PHARE NOUVEAU MODELE		
6.74250	CAPOT 2cv		1100.00

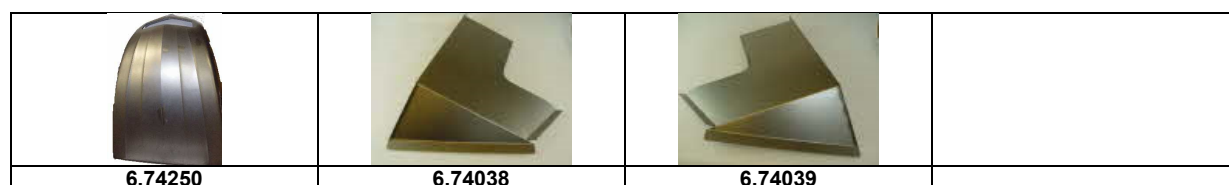
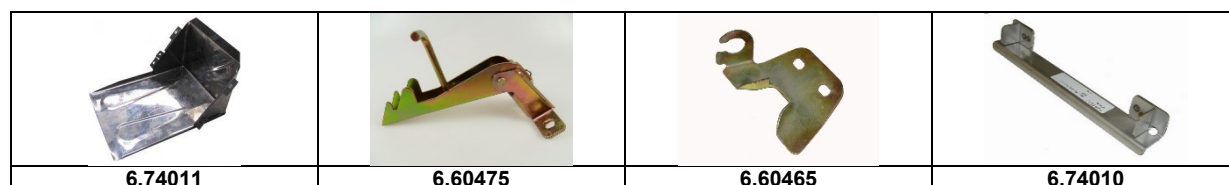
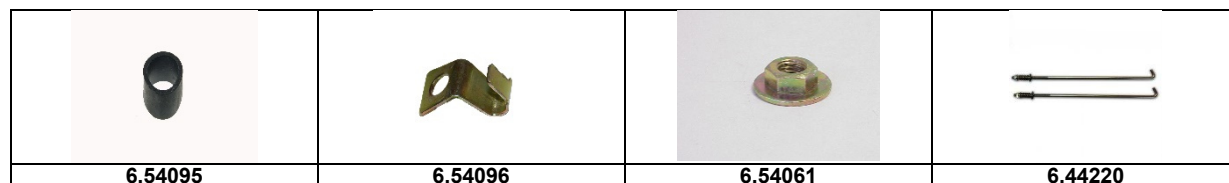
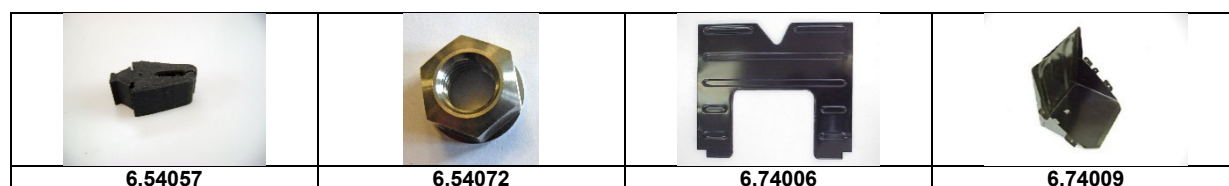



6.74200

Carrosserie 2 cv 6

No d'article	article	typ	brut	
6.74200	CARROSSERIE 100 % NOUVELLES PIECES		5700.00	
6.74125	PANNEAU TRANSVERSAL	2 cv 6	214.80	
6.74123	PANNEAU TRANSVERSAL		178.30	
6.74057	REP. PLANCHER PEDALES INT. 2CV	2 cv 6	36.00	27
6.74058	REP. PLANCHER PED. 2CV EXT	2 cv 6	40.80	27
6.74120	RENFORT DE PLANCHER LATERAL AV	2 cv 6	6.20	
6.74129	TOLE ENTRE AILE-PORTE AV. G.	2 cv 6	37.70	28
6.74130	TOLE ENTRE AILE-PORT AV. D.	2 cv 6	37.70	28
6.74018	RENFORT DE REPARATION DE TOLE LATERALE D	2 cv 6	15.30	
6.74017	RENFORT DE REPARATION DE TOLE LATERALE G		15.30	

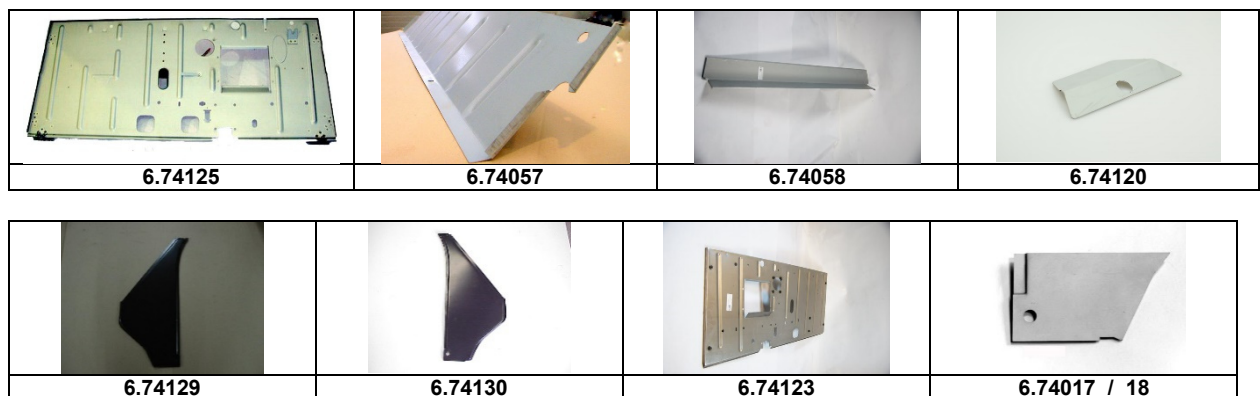

Carrosserie 2 cv 6

No d'article	article	typ	brut	
6.74056	PLANCHER PEDALES 2CV	2 cv 6	109.90	27
6.74106	PLANCHER PEDALES 2CV A NOUVEAU	2 cv 6	105.00	27
6.74136	PLANCHER DE PEDALES DEMI HAUT		76.50	
6.74107	NEC.REP. SUPPORT PEDAL ACC. 2CV		10.10	
6.74013	CHARN. CAPOT 2CV+PANN. PET		36.40	
6.74015	BAIE DE PARE-BRISE 2CV	2 cv 6	324.00	34
6.74016	PARTIE REP. BAIE P.-B. 2CV 16 CM	2 cv 6	75.20	34
6.74124	BAIE DE PARE-BRISE		77.00	
6.74126	BAIE DE PARE BRISE TRAVERSE	2 cv 6	81.70	
6.74019	VOLET AVEC JOINT 2CV	2 cv 6	97.20	31
6.74167	VOLET D AERATION EN INOX		159.00	
6.74014	CHARNIERE CAPOT	2 cv 6	20.50	34
6.74007	PANN.TRANSVERSAL+LIAISON SUPP.	2 cv 6	66.70	
6.74020	JOINT DE VOLET	2 cv 6	18.00	39
6.74122	MOUSTIQUAIRES DE VOULANT	2 cv 6	85.10	36
6.74021	FIXATION DE VOLET	2 cv 6	22.00	37
6.74218	RACCORD CHAUFFAGE GRANDE		82.40	
6.74217	RACCORD CHAUFFAGE PETIT		36.20	
6.54204	Axe Volet d'aération 2CV		3.30	

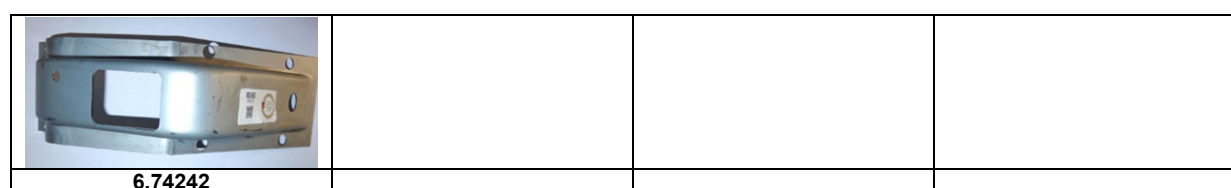
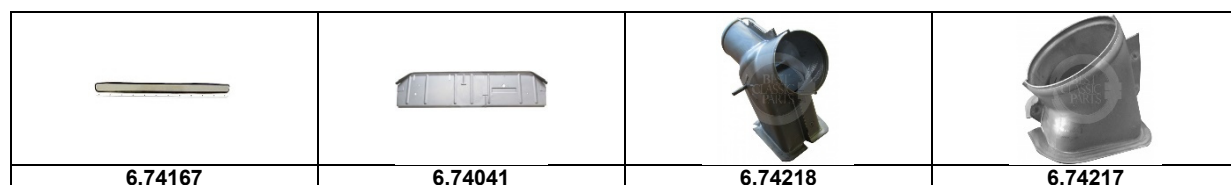
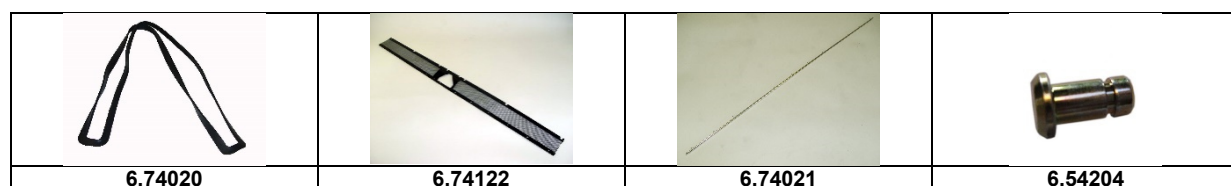
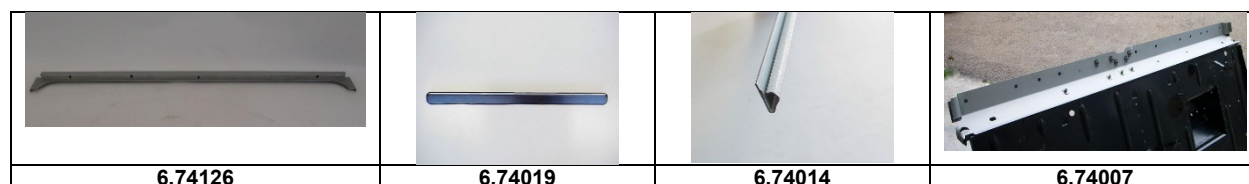
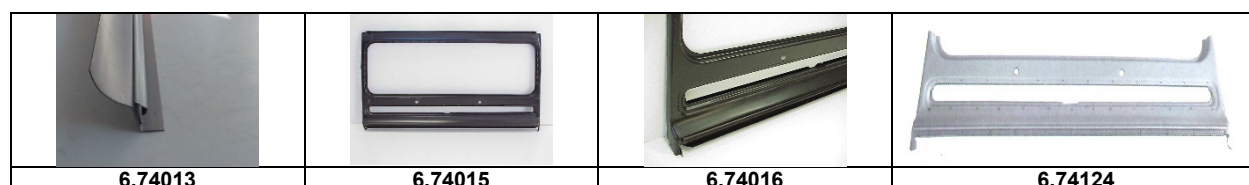
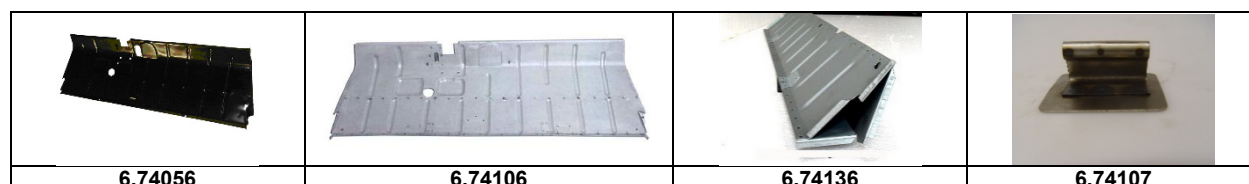

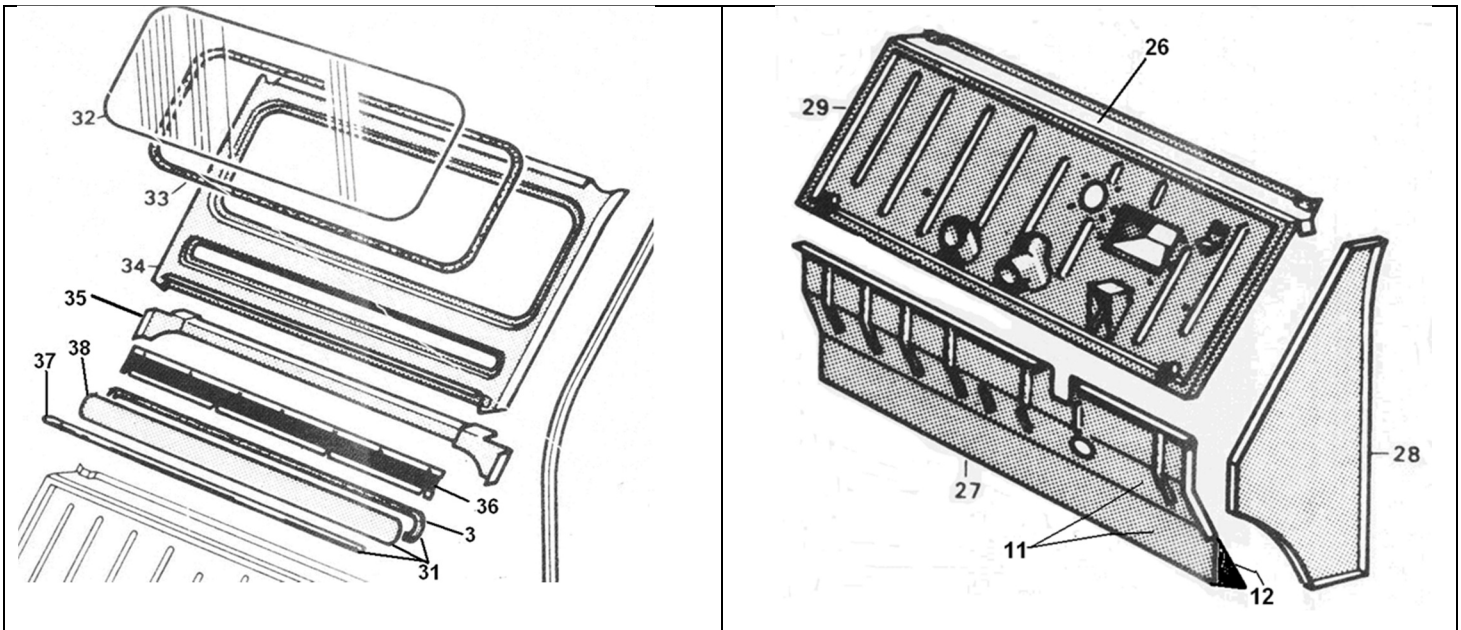

Carrosserie 2 cv 6

No d'article	article	typ	brut	
6.74054	AILE AR D	2 cv 6	150.00	
6.74049	AILE INT. 2CV ARR. G. MEILLEURE VERS.		126.90	5
6.74050	AILE INT. 2CV ARR. D. MEILLEURE VERS.		126.90	5
6.74095	PIECE CEINT.SEC.2CV G. ARR	2 cv 6	23.30	4
6.74096	PIECE CEINT.SEC.2CVD. ARR	2 cv 6	23.30	4
6.74295	PIECE CEINT.SEC.2CV G. ARR		39.60	
6.74296	PIECE CEINT.SEC.2CVD. ARR		38.30	
6.74195	FIX. CEINTURE SECURITE ARR. G		50.40	
6.74196	FIX. CEINTURE SECURITE ARR. D.		50.40	





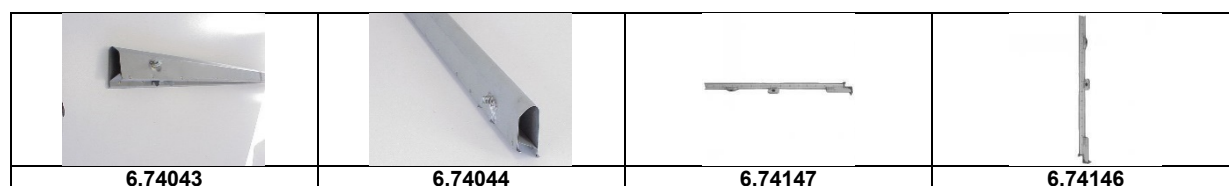
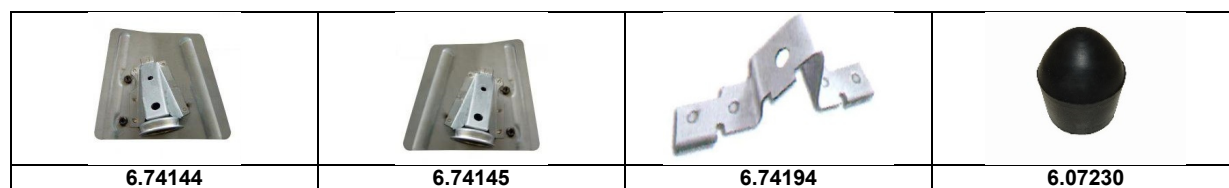

Carrosserie 2 cv 6



No d'article	article	typ	brut	
6.74145	ARRET AILE INTEREUR D	2 cv 6	80.10	
6.74194	SUPPORT ECHAPPEMENT		20.00	
6.07230	BUTEE AILE AR INTERI.	2 cv 6	12.60	3
6.30187	TAMPON BUTEE BRAS SUSP. ARR.	2 cv 6	18.90	3
6.07220	BUTEE AILE AR INTERI.	2 cv 6	16.50	3
6.74087	PARTIE ARR. LAT. 2CV G.	2 cv 6	98.10	1
6.74088	PARTIE ARR. LAT. 2CVD.	2 cv 6	98.10	1
6.74128	PANNEAU LATERAL AR D		215.00	
6.74127	PANNEAU LATERAL AR G		215.00	
6.74097	TOLE REP.CUSTODE G. 2CV	2 cv 6	47.30	2
6.74098	TOLE REP.CUSTODE G. 2CVD	2 cv 6	47.30	2
6.54056	AGRAPHE AILE AR	2 cv 6	2.50	
6.54063	VIS FIXATION INTER.AILE	2 cv 6	0.90	
6.74099	PARTIE REP. PIED 2CV	2 cv 6	51.20	
6.74043	BAS DE CAISSE 2CV 63-> G.	2 cv 6	70.00	
6.74044	BAS DE CAISSE 2CV 63-> D.	2 cv 6	70.00	
6.74147	MONTANT CENT. DE PORTE G.		115.00	
6.74146	MONTANT CENT. DE PORTE D		115.00	
6.74137	TOLE REP. CORNICHE 2CV 120 cm		36.20	
6.54200	JEU DE FIXATION AILE AR		18.30	
6.74202	SUPPORT FIXATION CEINTURE DROIT		12.40	
6.74201	SUPPORT FIXATION CEINTURE GAUCHE		12.40	
6.74215	TOLE DE FIXATION G		26.70	
6.74216	TOLE DE FIXATION D		26.70	



Carrosserie 2 cv 6

No d'article	article	typ	brut
6.74201	SUPPORT FIXATION CEINTURE GAUCHE		12.40
6.74215	TOLE DE FIXATION G		26.70
6.74216	TOLE DE FIXATION D		26.70
6.74148	FIXATION CEINTURE		39.90

			
6.74216	6.74215	6.74201	6.74202

			
6.74148	6.54200		

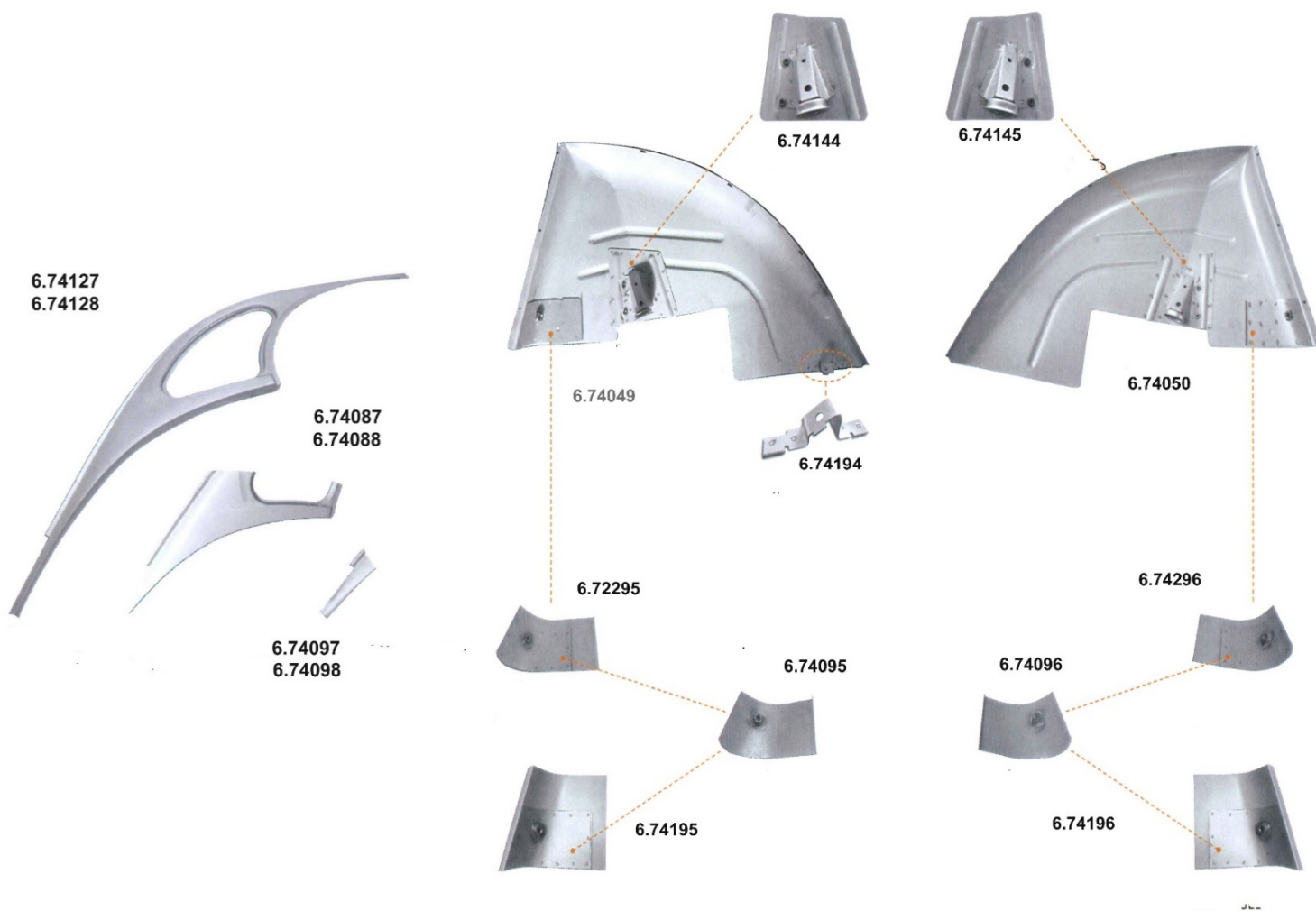

Carrosserie 2 cv 6

No d'article	article	typ	brut	
6.74121	RENFORT DE PLANCHER LATERAL AR	2 cv 6	6.20	
6.74089	DESS.PLANCHER LAT 2CV AV.G	2 cv 6	31.00	36
6.74090	DESS.PLANCHER LAT 2CV AV.D	2 cv 6	31.00	
6.74100	REP.PANN. ARR. BAS CAISSE G 2CV	2 cv 6	12.20	24
6.74101	REP.PANN. ARR. BAS CAISSE D 2CV	2 cv 6	12.20	24
6.74104	REP.PANN SIEGE ARRIER INT 2CV	2 cv 6	91.00	
6.74036	PANN.REP. SOUS BANQ.ARR. G 2CV	2 cv 6	24.10	23
6.74037	PANN.REP. SOUS BANQ.ARR. D 2CV	2 cv 6	24.10	23
6.74111	TOLE ENTRE BANQUETTE AR COMPL	2 cv 6	299.00	21
6.74081	PLAQUE AU DESSOUS BANQUETTE AR		89.10	
6.74065	PLANCHER 2CV4/6 G.	2 cv 6	88.00	
6.74066	PLANCHER 2CV4/6 D.	2 cv 6	88.00	
6.74149	RENFORD AV SOUS PLANCHE		11.40	
6.74150	RENFORD AR SOUS PLANCHE		11.40	
6.74151	TRAVERS SOUS PLANCHER		25.60	
6.74069	PLANCHER 2CV AVANT G.	2 cv 6	38.40	
6.74070	PLANCHER 2CV AVANT D.	2 cv 6	38.40	
6.54041	BOUCHON DE PLANCHER DM44MM	2 cv 6	4.80	
6.54045	BOUCHON DE PLANCHER caoutchouc 45MM		3.20	

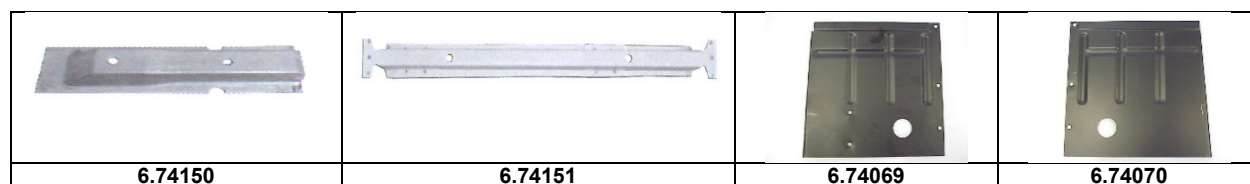
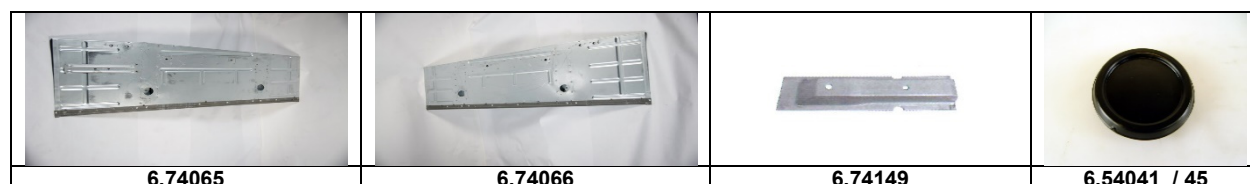
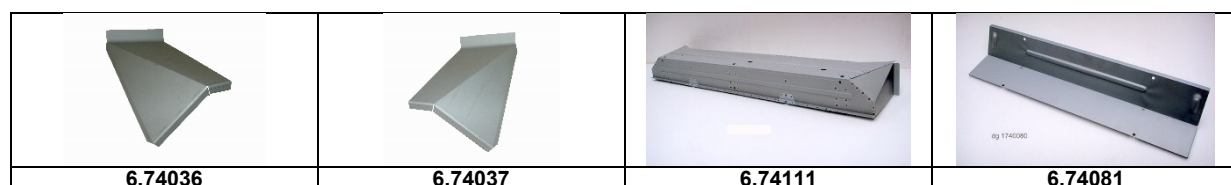
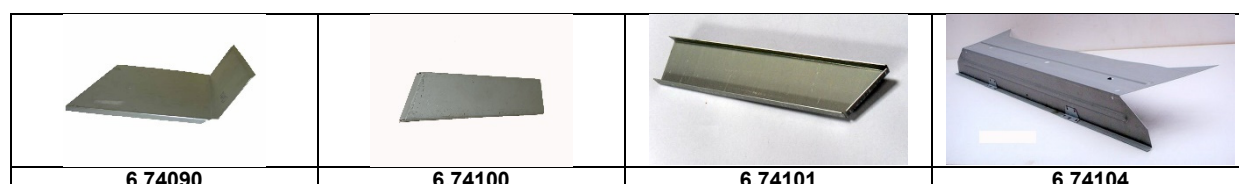
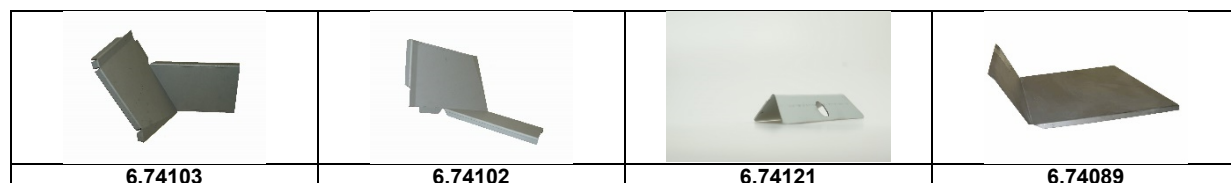

Carrosserie 2 cv 6

No d'article	article	typ	brut	
6.74182	PORTE AR G	2 cv 6	395.00	
6.74183	PORTE AR D	2 cv 6	395.00	
6.91340	BOUCHON COLONNETTE	2 cv 6	1.60	
6.74210	FIXATION CHARNIERE PORTE G.		23.00	
6.74211	FIXATION CHARNIERE PORTE D.		23.00	
6.74212	FIXATION PORTE INFERIEUR G.		23.00	
6.74213	FIXATION PORTE INFERIEURE DROIT		23.00	
6.90003	EMBOU CHARNIERE DE PORTE		11.90	

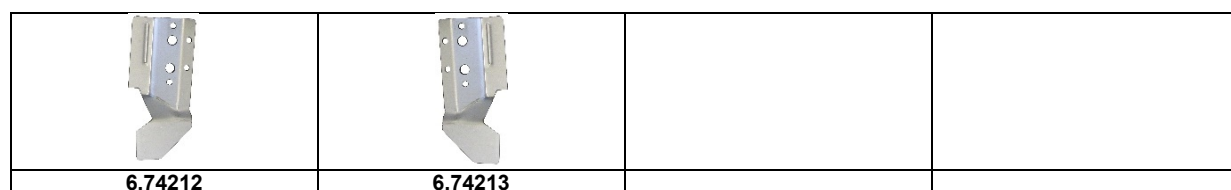
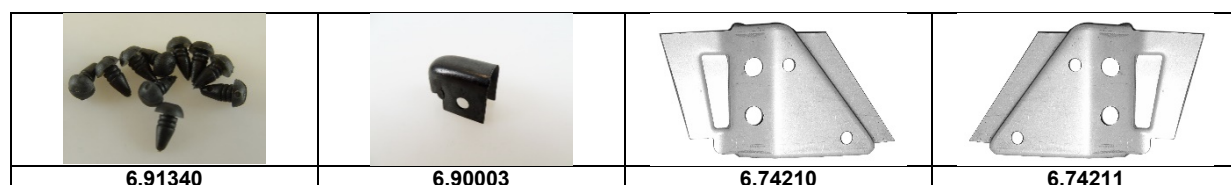

Carrosserie 2 cv 6

No d'article	article	typ	brut	
6.74134	SUPPORT ENTRE FOND COFFRE CHAS	2 cv 6	10.00	
6.74078	PANNEAU ARR.	2 cv 6	240.00	
6.74079	REP. PANNEAU ARR. 2CV	2 cv 6	36.20	
6.74190	TOLE REP PANNEAU AR		36.20	
6.90755	SUPPORT D'OUVERTURE COFFRE	2 cv 6	15.00	
6.74080	PORTE DE COFFRE	2 cv 6	232.00	
6.74171	PLAQUE DE FOND PANNEAU AR		106.50	
6.74115	GOUSSET FOND DE COFFRE G	2 cv 6	20.30	13
6.74116	GOUSSET FOND DE COFFRE D	2 cv 6	20.30	13

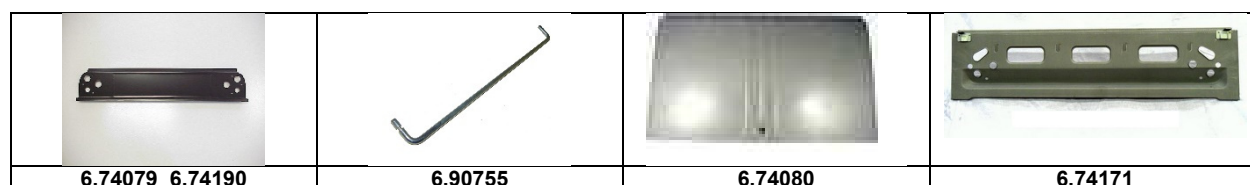
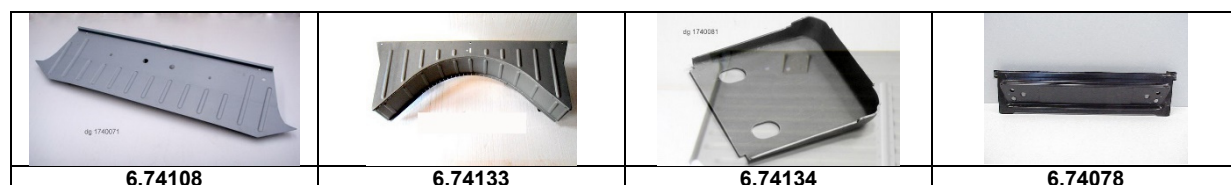

Carrosserie 2 cv 6

No d'article	article	typ	brut	
6.74131	FOND DE COFFRE COMPLET		225.00	
6.74067	FOND DE COFFRE 2CV HAUTE DE GAMME	2 cv 6	81.00	22
6.54042	BOUCHON	2 cv 6	5.20	
6.74075	PARTIE FOND DE COFFRE 2CV	2 cv 6	75.60	
6.74094	FIXATION DE SUSP. AILE INTER		11.10	
6.74197	SUPPORT DE CAPOTE AV G / AR D		11.40	
6.74198	SUPPORT DE CAPOTE AV D / AR G		11.90	
6.74214	SUPPORT VERROU MOBILE HAYON		17.20	
6.74205	FOND DE COFFRE 2CV		94.00	

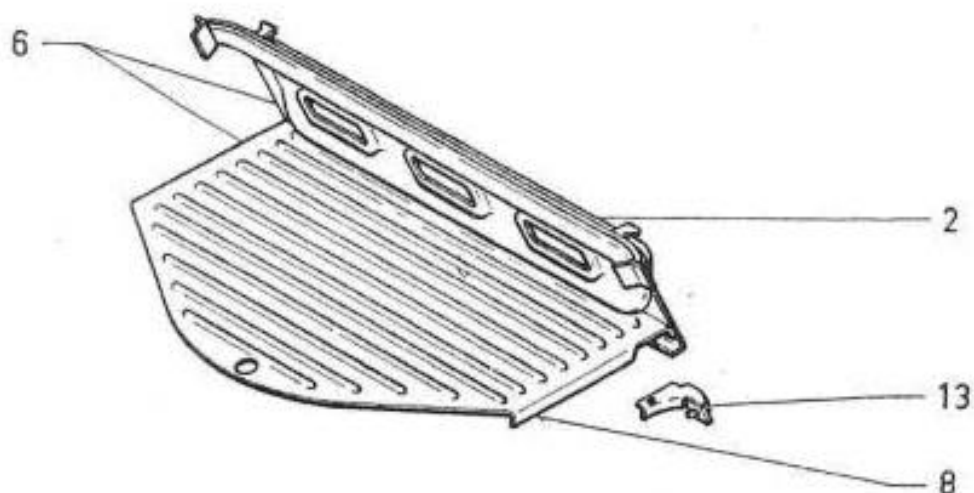
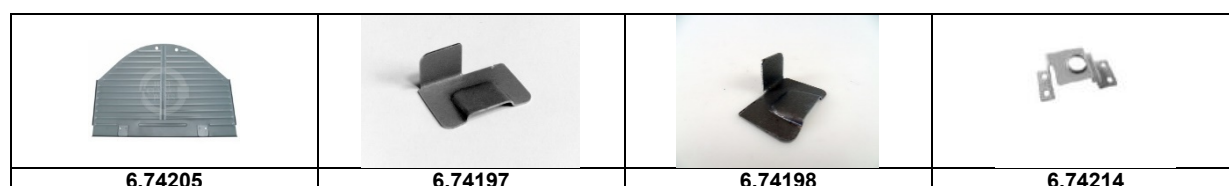
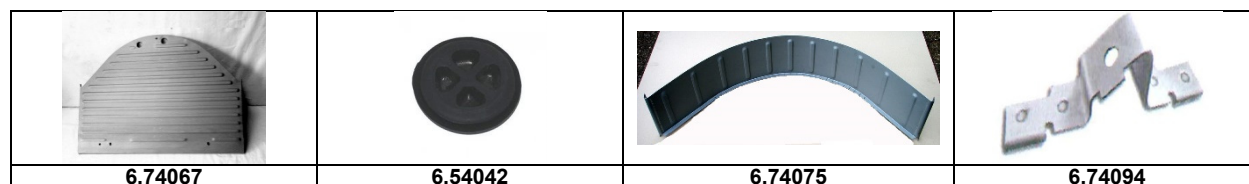
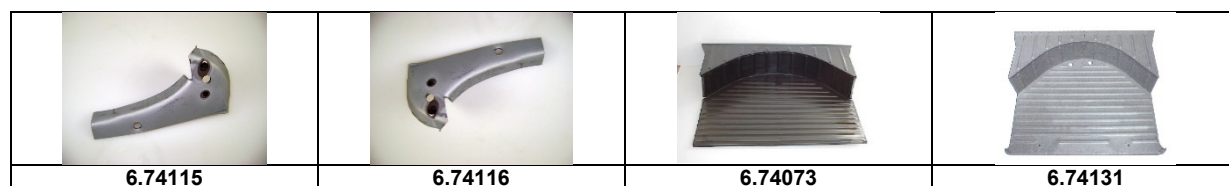

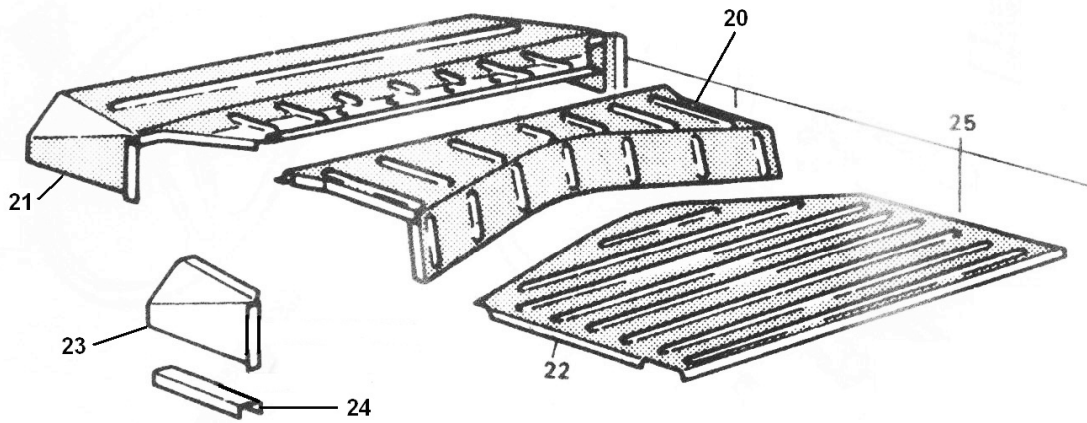

Carrosserie AK 400

No d'article	article	typ	brut	
	VOIR AUSSI 2 CV 6			
6.74751	PLANCHER AK 400 G.	AK 400	118.00	
6.74752	PLANCHER AK 400 D.	AK 400	118.00	
6.74753	PLANCHER AK AZU G.		102.20	
6.74754	PLANCHER AZU 400 D.		102.20	
6.74759	BAS DE CAISSE G.		69.20	
6.74760	BAS DE CAISSE D		69.20	
6.74737	AILE AK 400 TRAS. G.	AK 400	112.50	
6.74738	AILE AK 400 ARR. D.	AK 400	112.50	
6.74709	AILE AZU ARR. G.	AZU	139.10	40
6.74710	AILE AZU ARR. D.	AZU	139.10	41
6.74713	AILE AZU ARR. G. COURT		102.20	
6.74714	AILE AZU ARR. D. COURT		102.20	

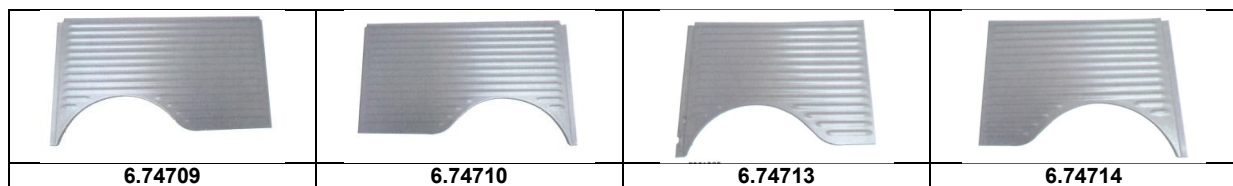
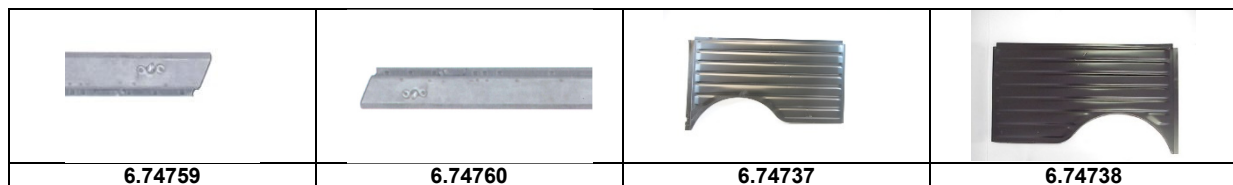
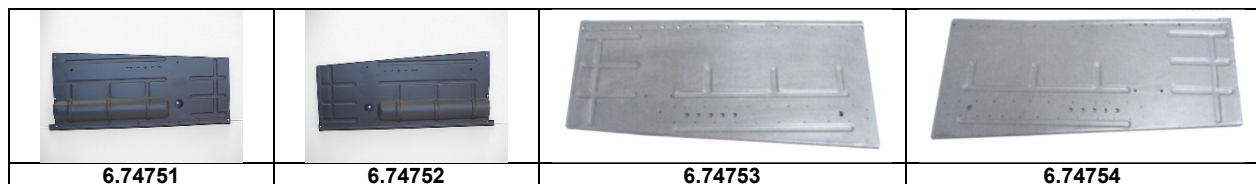

Carrosserie AK 400

No d'article	article	typ	brut	
6.74735	PANNEAU RESERVOIR AK 400	AK 400	112.50	
6.74736	PANNEAU ROUE SECOURS AK400	AK 400	112.50	
6.74707	PANN. RESERV.CARB.CANNEL.ETR. AZU	AZU	121.50	
6.74708	PANN. ROUE SEC. CANNEL. ETR. AZU	AZU	121.50	
6.74711	TOLE MILIEU AILE ARR GAUCHE	AK	37.20	30
6.74712	TOLE MILIEU AILE ARR DROIT	AK	37.20	30
6.74733	SUPP.CAOUT. LATERAL G. AK400/ACADIA	AK 400	58.60	
6.74734	SUPP.LATERAL D. AK400/ACADIA	AK 400	58.60	
6.74741	JUPE AR COMPLETE AK		229.00	5
6.74747	TOLE REP. DESSOUS FACE AR. AK400	AK 400	97.20	
6.74749	COLLET DE FOND ARR		23.70	6
6.74742	TOLE DE RENFORCEMENT / DECOUPE TROUS		19.60	
6.74757	PORTE AR G AK 400	AK	242.20	
6.74758	PORTE AR D AK 400	AK 400	242.20	
6.74152	CHARNIERE PORTE AR		31.00	
6.74715	CROCHET CHARNIERE PORTE AR G		4.70	
6.74716	CROCHET CHARNIERE PORTE AR G		4.70	
6.74761	TOLE DE FERMATURE AR G AK		154.80	3
6.74762	TOLE DE FERMATURE AR D AK		154.80	3
6.74763	TOLE AR SUPERIEURE AK/ACADIANE		221.60	9

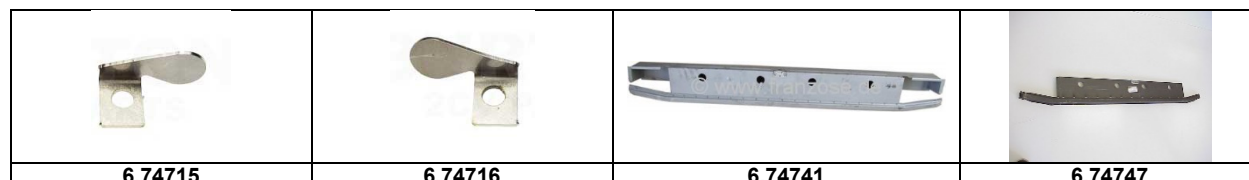
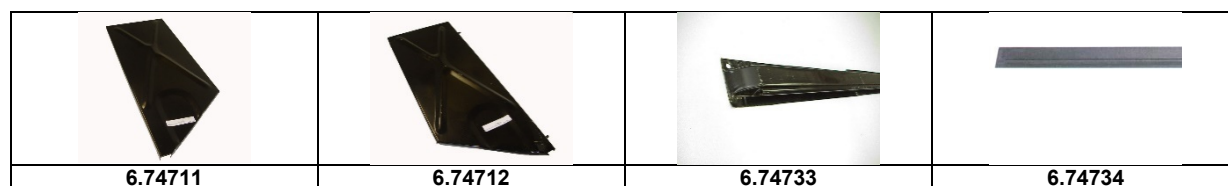
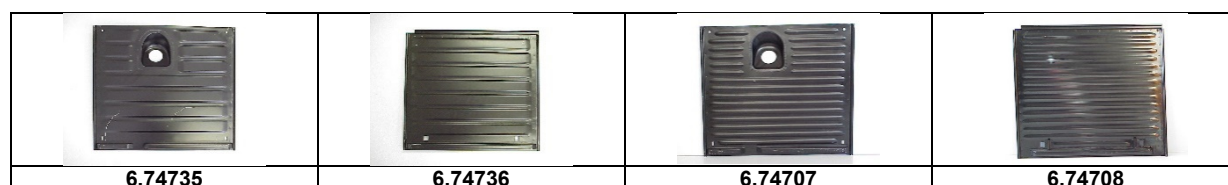

Carrosserie AK 400

No d'article	article	typ	brut
6.74746	TOLE REP.PANN. AR. D. 35CM		30.40
6.74745	TOLE REP.PANN. AR. G. 35CM		30.40
6.07230	BUTEE AILE AR INTERI.		12.60
6.74717	REVETEMENT TETE G		59.90
6.74718	REVETEMENT TETE DROIT		59.90
6.74766	AILE AR G INTERIEURE AK 400		688.50
6.74767	AILE AR D INTERIEURE AK 400		688.50
6.74771	SUPPORT DE BUTEE BRAS AR AK ACAD		102.60
6.74772	AILE ARR. INT., RENFORT GAUCHE AVEC CROI		72.10
6.74773	AILE ARRIERE INT., RENFORT DROIT AVEC CR		78.80
6.74774	AILE ARR. INT. RENFORT DROIT AVEC CROIX		72.10
6.74775	ARRETOIR PORTE AR AK400		90.54
6.74776	AILE ARRIERE INT. G AZU AK 250		
6.74777	AILE ARRIERE INT. D AZU AK 250		

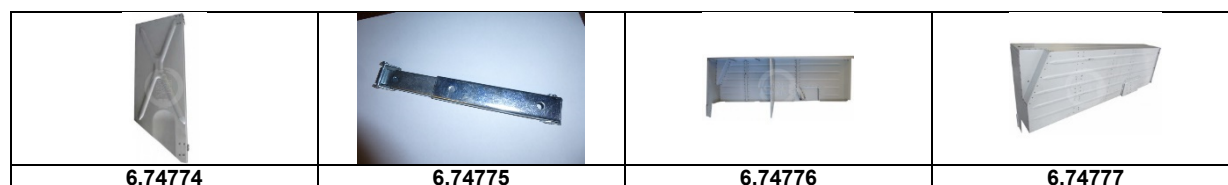
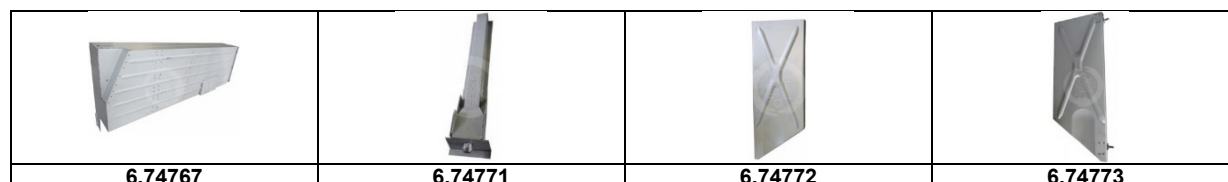
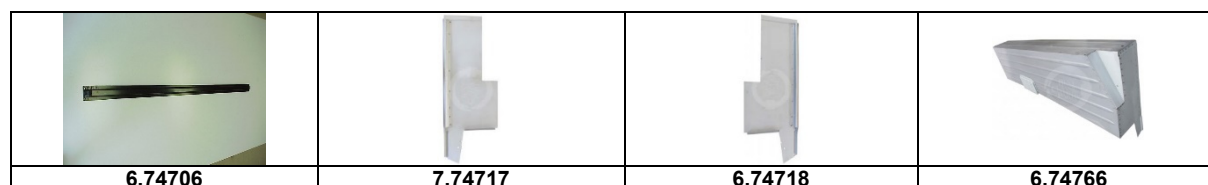
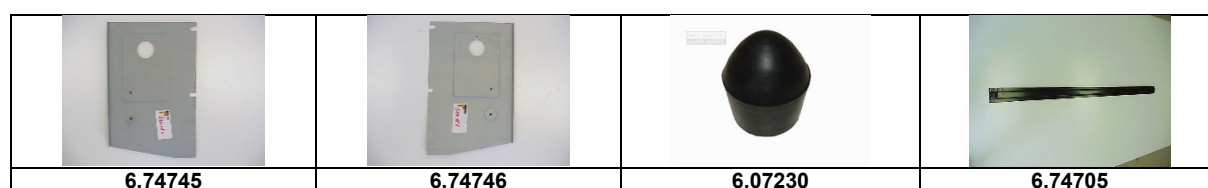

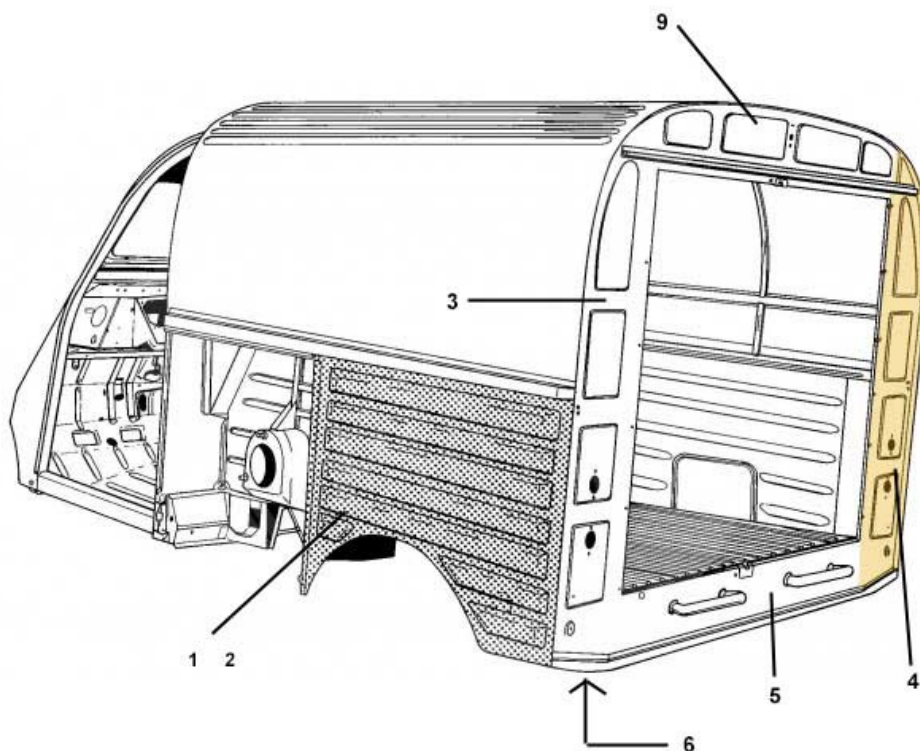

Carrosserie Acadiane

No d'article	article	typ	brut
6.74113	AILE INT. DYANE AV. G.		65.00
6.74114	AILE INT. DYANE AVANT D.	Acadiane	65.00
6.74797	PLANCHET ACADYANE G.	Acadiane	137.00
6.74798	PLANCHET ACADYANE D.	Acadiane	137.00
6.74787	PORTE AR G ACADIANE	Acadiane	246.40
6.74788	PORTE AR D ACADIANE	Acadiane	246.40
6.74152	CHARNIERE PORTE AR		32.00
6.07230	BUTEE AILE AR INTERI.	2 cv 6	12.60
6.30187	TAMPON BUTEE BRAS SUSP. ARR.	2 cv 6	18.90



Carrosserie Acadiane



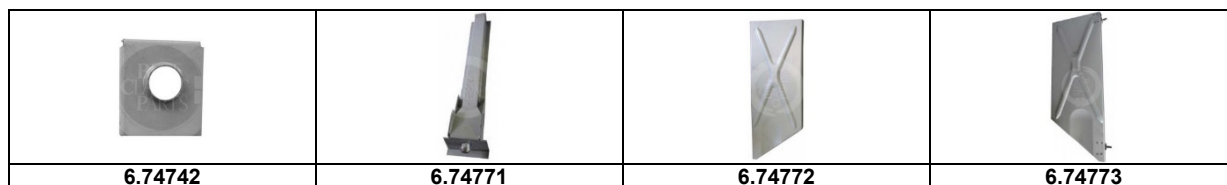
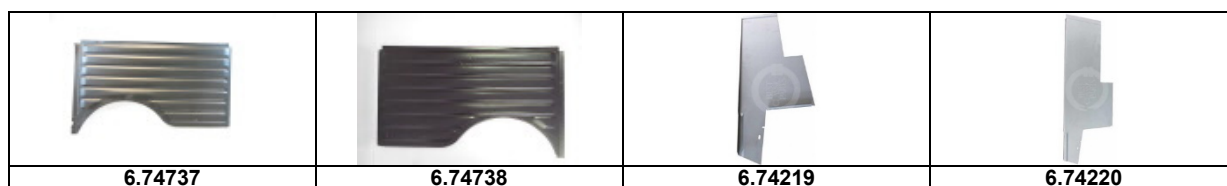
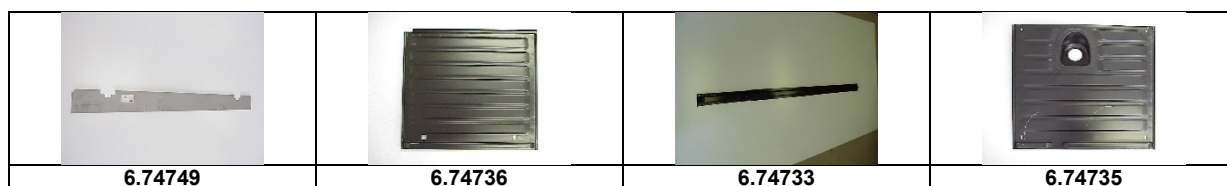

No d'article	article	typ	brut
6.07220	BUTEE AILE AR INTERI.	2 cv 6	16.50
6.74185	PLANCHER PEDALES ACADIANE	Acadiane	129.00
6.74740	TRAVERSE ARRIERE ACADIANE	Acadiane	201.10
6.74735	PANNEAU RESERVOIR AK 400	AK 400	112.50
6.74736	PANNEAU ROUE SECOURS AK400	AK 400	112.50
6.74733	SUPP.CAOUT. LATERAL G. AK400/ACADIA	AK 400	58.60
6.74734	SUPP.LATERAL D. AK400/ACADIA	AK 400	58.60
6.74749	COLLET DE FOND ARR		23.70
6.74763	TOLE AR SUPERIEURE AK/ACADIANE		221.60
6.74764	TOLE DE FERMATURE AR G ACADIANE		157.30
6.74765	TOLE DE FERMATURE AR D ACADIANE		157.30
6.74737	AILE AK 400 TRAS. G.		112.50
6.74738	AILE AK 400 ARR. D.		112.50
6.74219	INT. REVETEMENT TETE GAUCHE SANS BOURREL		59.30
6.74220	INT. REVETEMENT TETE DROIT SANS BOURRELT		59.30
6.74742	TOLE DE RENFORCEMENT / DECOUPE TROUS		19.60
6.74771	SUPPORT DE BUTEE BRAS AR AK ACAD		102.60
6.74772	AILE ARR. INT., RENFORT GAUCHE AVEC CROI		72.10
6.74773	AILE ARRIERE INT., RENFORT DROIT AVEC CR		78.80





Carrosserie Acadiane

No d'article	article	typ	brut
6.74774	AILE ARR. INT. RENFORT DROIT AVEC CROIX		72.10
6.54210	caoutchouc AILE AV DIANE PAIRES		32.00
6.74243	PROFIL MONTANT AV. ou ARR. 500MM		82.80
6.74244	PROFIL CHARNIERE PARE BRISE AV/CAPOT		25.20
6.74311	PARE BRISE DYANE ACADIANE		96.60
6.74340	TOLE LATERALE G		40.00
6.74341	TOLE LATERALE D		40.00
6.74715	CROCHET CHARNIERE PORTE AR G		4.70
6.74716	CROCHET CHARNIERE PORTE AR G		4.70
6.74768	AILE AR G INTERIEURE ACADIANE		640.00
6.74769	AILE AR D INTERIEURE ACADIANE		640.00

			
6.74774	6.54210	6.74243	6.74244

			
6.74311	6.74340	6.74341	6.74715

			
6.74716	6.74768	6.74769	



Carrosserie 2cv ancien et Ami

No d'article	article	typ	brut
6.74055	PLANCHER PEDALES 2CV 16 PK	2 cv	101.00
6.74105	PLANCHER PEDALES 16 PS A NOUVEAU	2 cv	120.00
6.74153	PLANCHER PEDALE -70 AVEC BAGUES LAITON		125.00
6.74059	PLANCHER 2CV 18PK G.	2 cv	99.70
6.74060	PLANCHER 2CV 18PK D.	2 cv	99.70
6.74061	PLANCHER G. 2CV AZAM	2 cv	125.00
6.74062	PLANCHER D. 2CV AZAM	2 cv	125.00
6.74041	BAS DE CAISSE 2CV ->63 G.	2 cv	71.30
6.74042	BAS DE CAISSE 2CV ->63 D.	2 cv	71.30
6.75713	AILE 2CV 14PK AVANT G.	2 cv	207.10
6.75714	AILE 2CV 14PK AVANT D.	2 cv	207.10
6.74045	MONTANT CENT. DE PORTE G.	2 cv	196.00
6.74046	MONTANT CENT. DE PORTE D	2 cv	196.00
6.74197	SUPPORT DE CAPOTE AV G / AR D		11.40
6.74198	SUPPORT DE CAPOTE AV D / AR G		11.40
6.60470	FERMETURE CAPOT ANC. MODELE 2CV	AZU	60.80
6.74077	PANNEAU ARR. ACIEN MOD	2 cv	225.60
6.74107	NEC.REP. SUPPORT PEDAL ACC. 2CV		10.10
6.74072	PLANCHER DESSOUS BANQUETTE AR		134.50
6.91341	TOLE SUR CHARNIERE AUS PIED MILIEU 2CV	2 cv	11.10
6.94120	ENJOLIVEUR DE CAPOT 2CV		54.40

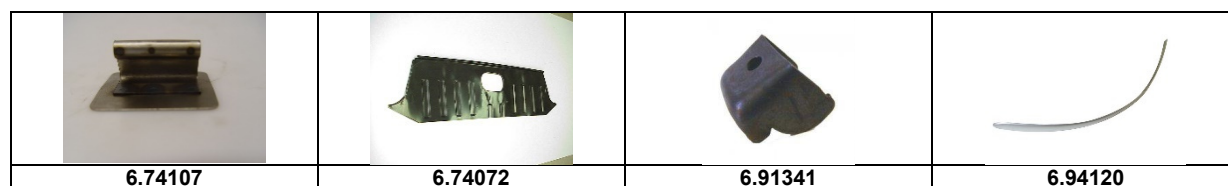
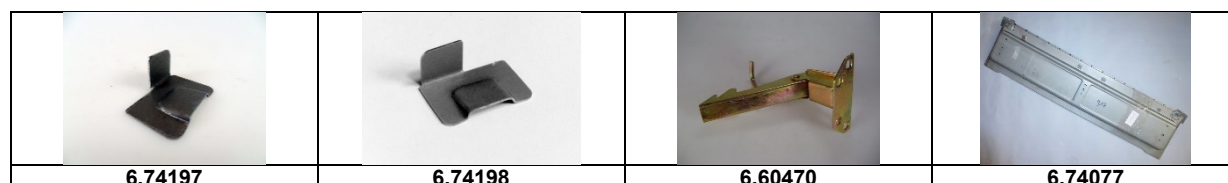
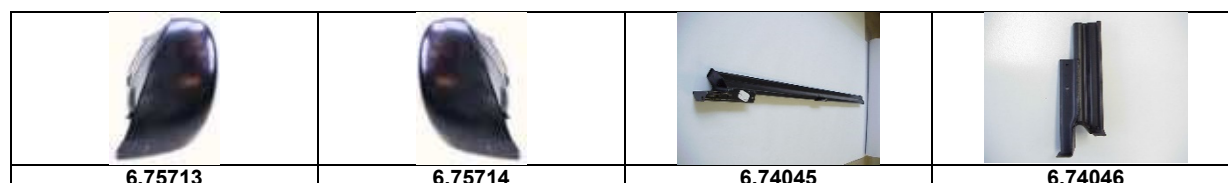
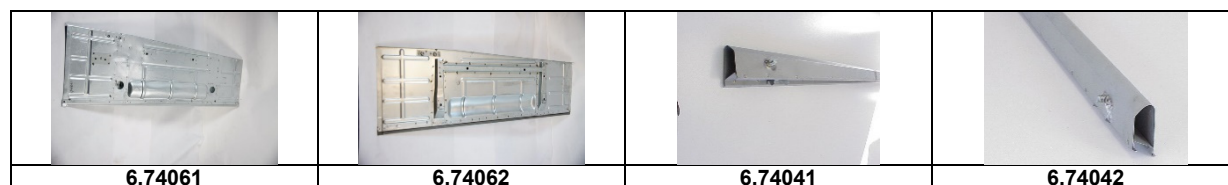
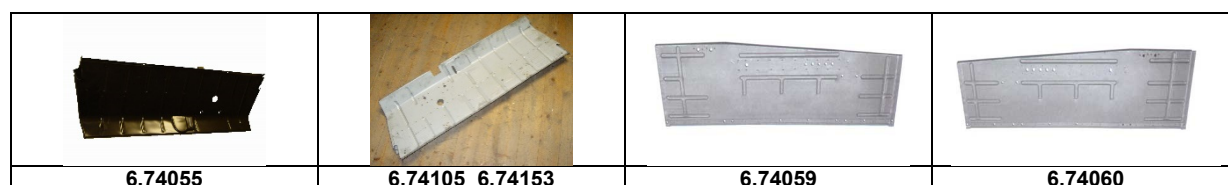

Carrosserie 2cv ancien et Ami

No d'article	article	typ	brut	
6.74123	PANNEAU TRANSVERSAL	2 cv	178.30	
6.74169	BAS DE CAISSE AMI 8 G.	Ami 8	43.50	
6.74170	BAS DE CAISSE AMI 8 D.	Ami 8	43.50	
6.74177	PLANCHER AMI 8 G.	Ami 8	114.80	
6.74178	PLANCHER AMI 8 D.	Ami 8	114.80	
6.74155	TOLE ANTIRECYCLAGE AMI 8	Ami 8	39.00	
6.74179	PLANCHER DE PEDALES AMI8	Ami 8	379.80	
6.74707	PANN. RESERV.CARB.CANNEL.ETR. AZU	AZU	121.50	
6.74708	PANN. ROUE SEC. CANNEL. ETR. AZU	AZU	121.50	
6.74709	AILE AZU ARR. G.	AZU	139.10	
6.74710	AILE AZU ARR. D.	AZU	139.10	
6.74223	TABLIER -> 63		222.80	
6.74034	ARRET AILE INTEREUR G	2 cv 6	78.20	3
6.74035	ARRET AILE INTEREUR D	2 cv 6	78.20	3
6.90003	EMBOUT CHARNIERE DE PORTE	2 cv 6	11.90	
6.74240	TABLIER 63 - 72	2 cv	214.00	
6.74221	PLANCHER PEDAL PARTIE SUPERIEURE	2 cv	108.30	
6.74139	VOLET D'AIR ANCIEN MODELE	2 cv	78.60	
6.74230	PORTE AV G - 63	2 cv	460.00	
6.74231	PORTE AV G - 63	2 cv	460.00	
6.74247	DESSOUS PARE BRISE AVANT	Ami 6 8	133.00	

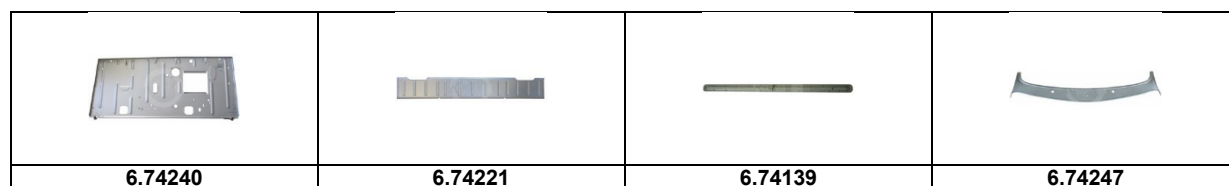
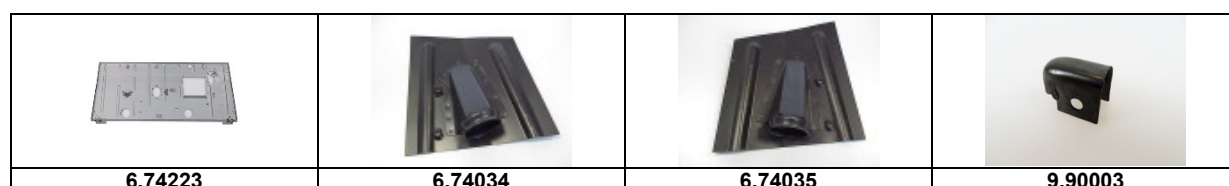
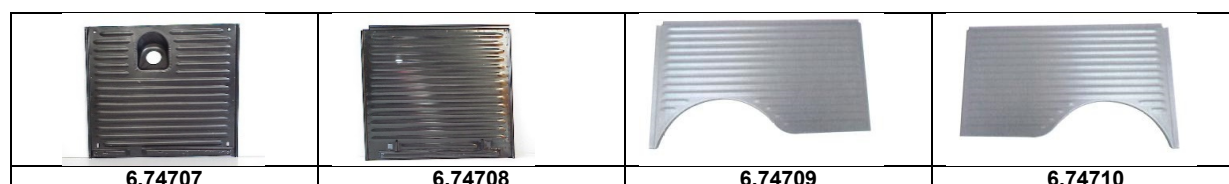
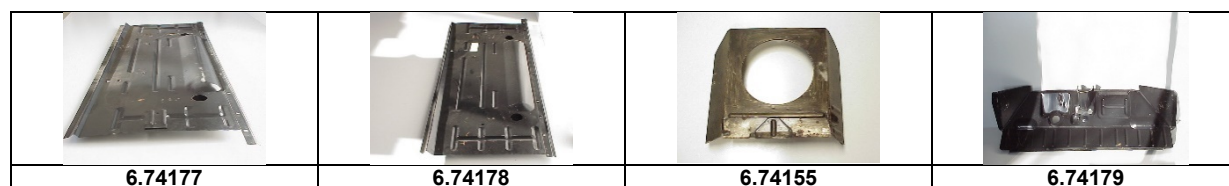
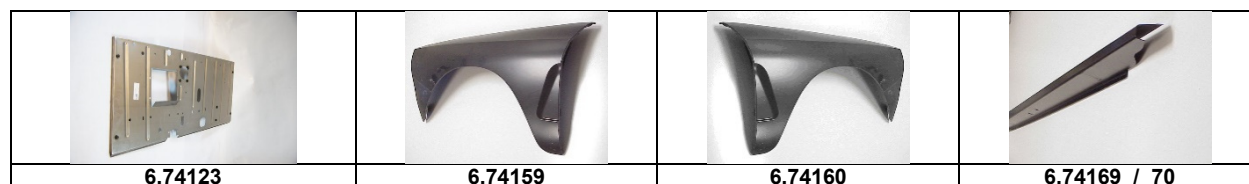

Carrosserie DIANE

No d'article	article	typ	brut
6.74188	FOND DE COFFRE	Dyane	85.60
6.74187	JOUE D AILE AV D	Dyane	33.10
6.74186	JOUE D AILE AV G	Dyane	33.10
6.74141	FOND DE COFFRE COMPLET	Dyane	309.00
6.74191	BAS DE CAISSE DIANE G	Dyane	33.30
6.74192	BAS DE CAISSE DIANE D	Dyane	33.30
6.74113	AILE INT. DYANE AV. G.	Dyane	63.00
6.74114	AILE INT. DYANE AVANT D.	Dyane	63.00
6.74185	PLANCHER PEDALES ACADIANE	Dyane	129.00
6.74310	BANQUETTE ARRIERE COMPLET	Dyane	310.00
6.54210	caoutchouc AILE AV DIANE PAIRES		32.00
6.74243	PROFIL MONTANT AV. ou ARR. 500MM		82.80
6.74244	PROFIL CHARNIERE PARE BRISE AV/CAPOT		25.20
6.74311	PARE BRISE DYANE ACADIANE		96.60
6.74340	TOLE LATERALE G		40.00
6.74341	TOLE LATERALE D		40.00
6.74245	RENFORT LATERAL BANQUETTE ARRIERE DROITE		39.20
6.74246	RENFORT LATERAL BANQUETTE ARRIERE DROITE		39.20
6.74342	PASSAGE DE ROUE ARRIERE GAUCHE		138.60
6.74343	PASSAGE DE ROUE ARRIERE DROIT		138.60

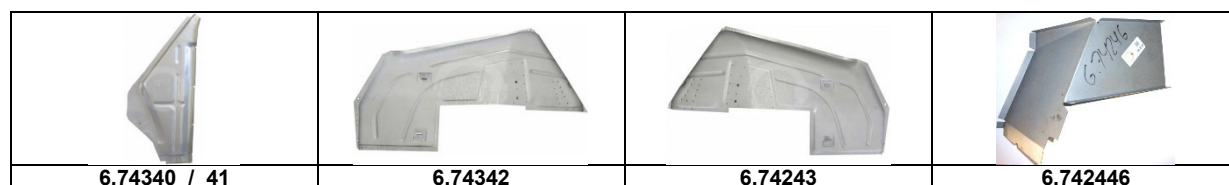
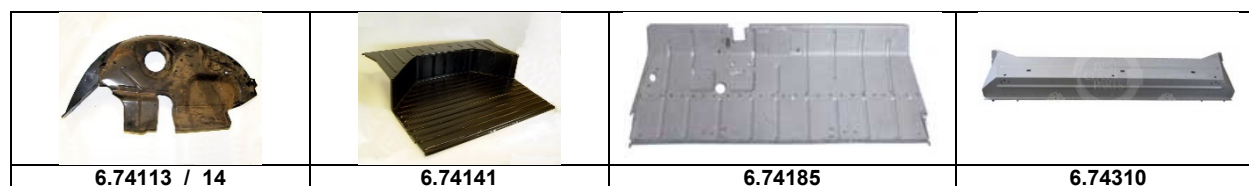
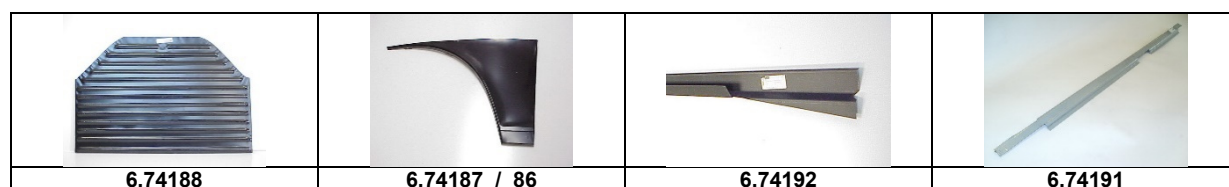

Pare-choc

No d'article	article	typ	brut
6.54058	VIS POUR PARE-CHOC 2CV		2.60
6.72005	PARE-CHOC 2CV AVANT - 63	2 cv	269.00
6.72006	PARE-CHOC 2CV ARR. PREM. MOD.	2 cv	95.00
6.72010	PARE-CHOC 2CV AVANT	2 cv 6	72.00
6.72012	PARE-CHOC 2CV ARR. ETROIT	2 cv 6	64.00
6.72013	ENJOL. PLASTIC PARE-CH 2CV	2 cv 6	4.90
6.72014	ENJOL. PLASTIC P-C 2CV GR.	2 cv 6	6.90
6.72015	PARE-CHOC 2CV ARR. LARGE	2 cv 6	60.80
6.72017	PARE-CHOC 2CV ARR. LARGE CHARLESTON	Charleston	83.70
6.72019	PARE-CHOC 2CV AV CHARLESTON	Charleston	83.70
6.72035	PARE-CHOC DYANE ARR. CHR.	2 cv 6	214.70
6.72111	SUPPORT PARE-CHOC 2CV AV.G	2 cv 6	34.70
6.72112	SUPPORT PARE-CHOC 2CV AV.D	2 cv 6	34.70
6.72115	SUPP. P.CHOC 2CV ARR.PETIT	2 cv 6	25.00
6.72117	SUPPORT PARE-CHOC DYANE AR	Dyane	21.00
6.72120	SUPP. P.CHOC 2CV ARR.GRAND	2 cv 6	24.50
6.72200	BUTOIR PARE-CHOC	2 cv	50.50

			
6.54058	6.72005	6.72006	6.72010
			
6.72012	6.72013	6.72014	6.72015
			
6.72017	6.72019	6.72115	6.72117
			
6.72035	6.72111	6.72112	6.72120
			
6.72141	6.72142	6.92022	6.72200



Pare-choc

No d'article	article	typ	brut
6.72201	CAOUTCHOUC PARE-CHOC AV. NOIR 2CV 63->73	2 cv	45.00
6.72202	CAOUTCHOUC PARE-CHOC AV. GRIS	2 cv	45.00
6.72203	CAOUTCHOUC PARE-CHOC AV. G/D	2 cv	33.40
6.72206	CAOUTCHOUC PARE-CHOC AV. M	2 cv	33.40
6.72207	CAOUTCHOUC PARE-CHOC ARR. G/D	2 cv	33.40
6.72208	PARE-CHOC 2CV PLAQUETTE	2 cv	16.40
6.72210	BUTOIR PARE-CHOC 2CV	2 cv 6	45.10
6.72211	BUTOIR PARE-CHOC 2CV CHARLESTO	Charleston	46.00
6.72212	BUTOIR PARE-CHOC 2CV CHROME	2 cv 6	101.10
6.72214	CAOUTCHOUC PARE-CHOC ARR. GRIS	2 cv	42.60
6.72220	BUTOIR PARE-CHOC DYANE CHR	Acadiane	39.00
6.72310	CAOUTCH. BUTOIR 2CV	2 cv 6	12.30
6.72320	CAOUTCH. BUTOIR DYANE	Diane	13.90
6.91323	BUTOIR CAOUTCHOUC DE PARE-CHOC	2 cv 6	3.40
6.92022	BUTOIR CAOUTCHOUC DE CAPOT	2 cv 6	1.30
6.72140	CAOUTCHOUC P-C AR. NOIR 2CV 63->73	2 cv 6	45.00
6.72141	BOUT PARE-CHOC AV	2 cv 6	16.50
6.72142	BOUT PARE-CHOC AR	2 cv 6	16.70

			
6.72141	6.72142	6.92022	6.72200
			
6.72201	6.72202	6.72203	6.72206
			
6.72207	6.72208	6.72210	6.72211
			
6.72212	6.72214	6.72140	6.72220
			
6.72310	6.72320	6.91323	





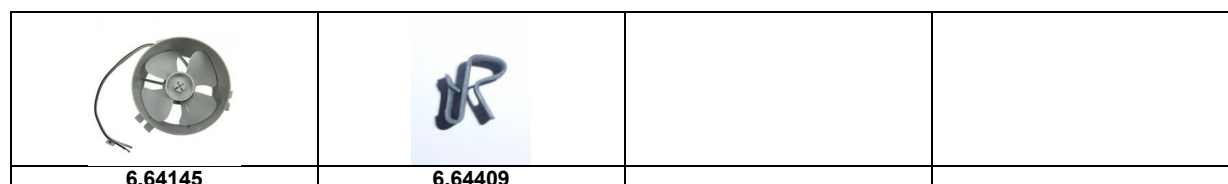
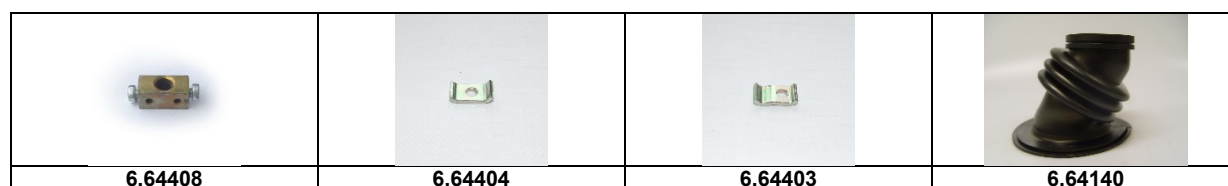
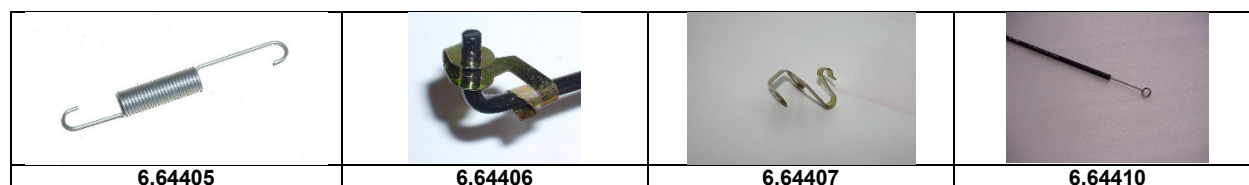
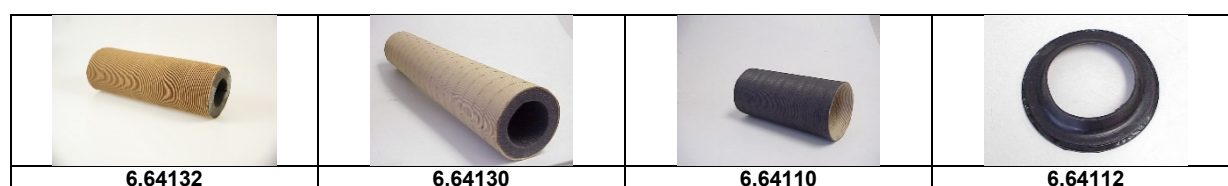



Chauffage

No d'article	article	typ	brut
6.64132	TUYAU CHAUFFAGE BRIEVEMENT		8.30
6.64130	TUYAU CHAUFFAGE 2CV 69->	2 cv 6	11.00
6.64110	TUYAU D'EVACUATION 2CV6	2 cv 6	5.00
6.64112	AGRAGE TUYAU	2 cv 6	9.70
6.64405	RESSORT ECHANGEUR AIR	2 cv 6	2.20
6.64406	AGRAFFE CABLE CHAUFF PETIT 2CV	2 cv 6	4.90
6.64407	AGRAFFE CABLE CHAUFF GRAND	2 cv 6	4.90
6.64410	CABLE CHAUFFAGE COURT 2CV	2 cv 6	29.50
6.64415	CABLE CHAUFFAGE LONG	2 cv 6	27.50
6.64120	TUYAU CHAUFFAGE 2CV -69	2 cv	12.00
6.64135	SET DE TUYAUX DE CHAUFFAGE	2 cv 6	39.00
6.64420	CHAUFFAGE CONTROLE	2 cv 6	55.00
6.64408	PASTILLE DE CABLE DE CHAUFFAGE	2 cv 6	9.70
6.64404	CHAUFF. ETRIER CABLE EXT. DBLE	2 cv 6	6.20
6.64403	CHAUFF. ETRIER CABLE EXT. SMPL	2 cv 6	6.20
6.64140	MACHON GAINÉ D AIR A AILE	2 cv 6	18.90
6.64145	CHAUD AIR VENTILATEUR	2 cv 6	44.60
6.64409	CIP CABLE CHAUFFAGE		2.60



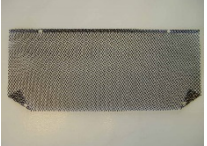





Calandre

No d'article	article	typ	brut
6.70010	CALANDRE 2CV GRIS	2 cv 6	46.20
6.70015	CALANDRE 2CV BORD NOIR	2 cv 6	52.50
6.70020	CALANDRE 2CV BORD CHROME	2 cv 6	49.00
6.70004	GRILLE 2CV AL. ANCIENNE CALANDRE	2 cv 6	53.00
6.70005	CALANDRE 2CV ALUM.	2 cv	55.00
6.70110	GRILLAGE 2CV	2 cv 6	17.50
6.70210	CACHE CALANDRE 2CV ORG.	2 cv 6	20.90
6.70209	CACHE CALANDRE 2CV ALU GRILL	2 cv 6	39.10
6.70014	CALANDRE EN PLASTIQUE NOIR	2 cv 6	49.50
6.70050	CALANDRE DIANE 2 SERIE	Diane	126.50

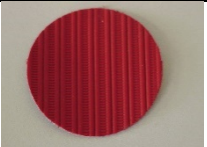
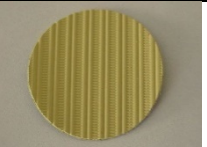
			
6.70010	6.70015	6.70020	6.70004
			
6.70005	6.70110	6.70210	6.70014
			
6.70209			

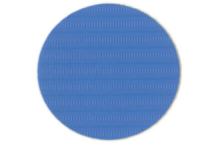
Cabote

No d'article	article	typ	brut
6.90539	CAPOTE 2CV FIX.INT. VERT	2 cv 6	270.00
6.90542	CAPOTE 2CV FIX.INT.FRANCE3	2 cv 6	479.30
6.90550	CAPOTE 2CV INT. JAUNE RIAL	2 cv 6	270.00
6.90555	CAPOTE 2CV INT. BLEU CELES	2 cv 6	270.00
6.90560	CAPOTE 2CV INT. GRIS CORMORAN	2 cv 6	270.00
6.90566	CAPOTE 2CV FIX.INT. VERT VITRE CHAUFFAGE		295.00
6.90562	CAPOTE 2CV FIX.EXT. NOIR	2 cv 6	295.00
6.90548	CAPOTE ROUGE GRAND OUVERTURE	2 cv 6	295.00
6.90549	CAPOTE VERDE GRAND OUVERTURE	2 cv 6	295.00

			
6.90542	6.90537	6.90550	6.90539
			
6.90555	6.90560	6.90562	6.90548

Cabote

No d'article	article	typ	brut
6.90551	CAPOTE NOIR GRAND OUVERTURE	2 cv 6	295.00
6.90563	CAPOTE 2CV INT. NOIR VITRE CHAUFFAGE		295.00
6.90565	CAPOTE 2CV INT. CORMORAN VITRE CHAUFFAGE		295.00
6.90510	CAPOTE DYANE NOIR	Diane	255.00
6.90435	CAPOTE 2CV FIX.INT. NOIR 2. QUALITE		255.00
6.90436	CAPOTE 2CV FIX.INT. ROUGES 2. Q		255.00
6.90438	CAPOTE 2CV FIX.INT.BLANCHE 2. QUALITE		255.00
6.90600	FIXATION INT. CAPOTE 2CV	2 cv 6	8.00
6.90603	FIXATION CAPOTE 2CV AR	2 cv 6	5.00
6.90650	BOUTON	2 cv 6	0.70
6.90651	PIECE INTERMEDIAIRE	2 cv 6	1.10
6.90601	EMBOUT CHARN. COFFRE 2CV G	2 cv 6	16.40
6.90602	EMBOUT CHARN. COFFRE 2CV D	2 cv 6	16.40
6.90599	TRAVERSE CAPOTE 2CV	2 cv 6	33.40
6.90594	BAG. ALU BOUCHON TOIT 897 MM		20.90
6.90595	JOINT CAPOTE/PARE-BRISE 2CV		27.70
6.90597	FERMETURE CAPOTE G. 2CV		14.90
6.90598	FERMETURE CAPOTE D. 2CV		14.90
6.90604	PROFILE SCELLEMENT GLACE AR CHROME		32.60
6.90627	CADRE DE GLACE AR		23.00
6.90654	ECROUS DE BOUTON 3.9 X 16 INOX	2 cv 6	0.40
6.90641	LOGO MOULURE COFFRE	2 cv 6	4.70
6.90656	MOUL. COFFRE INOX		30.10
6.90662	VOILE OMBRAGE ROUGE-BLANC		98.00

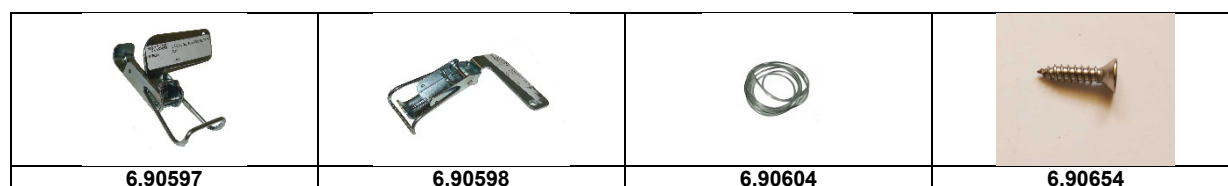
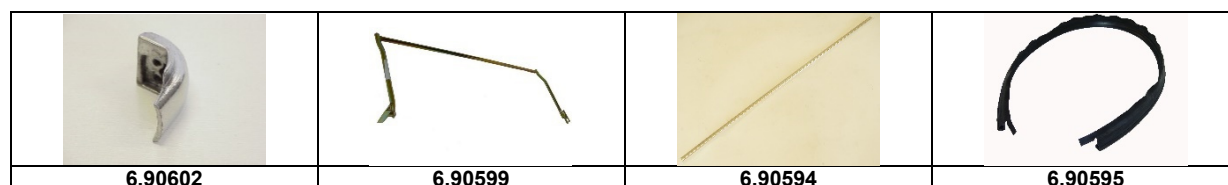
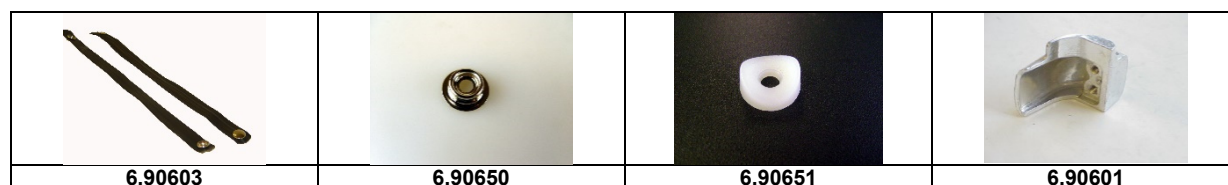
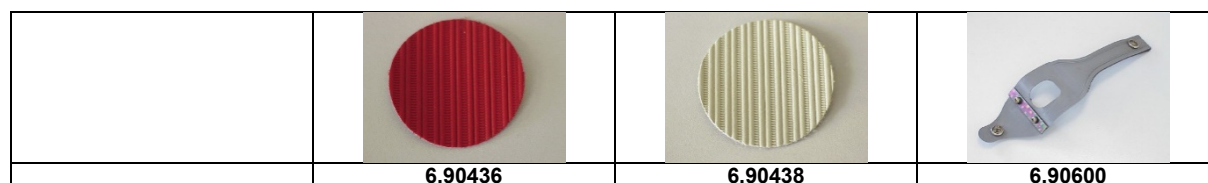
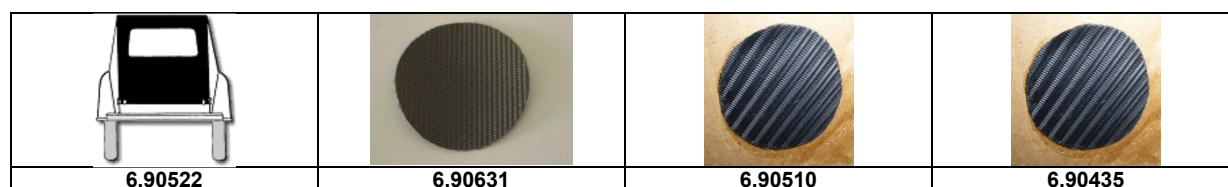

Cabote

No d'article	article	typ	brut	
6.90660	PROTECTION SOLAIRE ORANGE/BLANCE	2 cv 6	99.00	
6.90661	PROTECTION SOLAIRE JAUNE/BLANCE		98.00	
6.90591	TRVERSE AV CAPOTE		44.00	
6.90592	EMBOUTE TRAVERSE CAPOTE ALLU G		24.50	
6.90593	EMBOUTE TRAVERSE CAPOTE ALLU D		24.50	
6.90619	BOUTON-POUSSOIR SUP. CAPOTE		5.00	
6.90620	JEU DE CROCHETS DE CAPOTE INOX		33.80	
6.54120	VIS M4 X 10 INOX		0.80	
6.90618	FIXATION INT. CAPOTE 2CV NOIR		4.00	
6.90640	MOUL. COFFRE INOX AV. LOGO		26.50	
6.90608	PLAQUETTE FIXATION POIGNEE CAPOTE INOX		3.50	

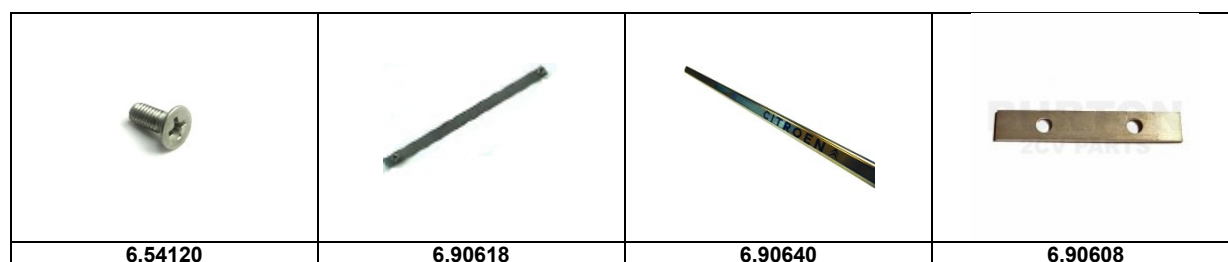
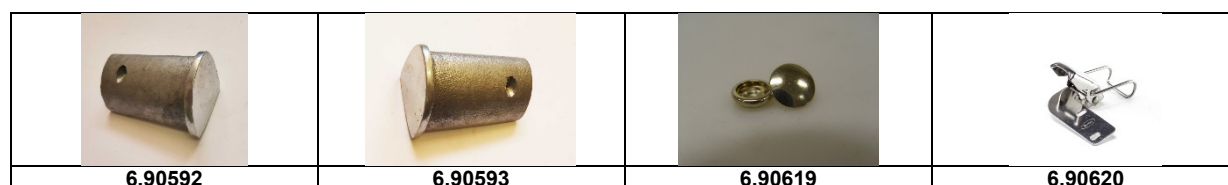
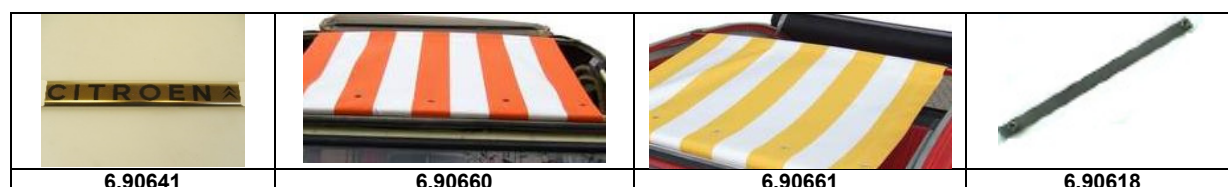

Vitre

No d'article	article	typ	brut	
6.67010	PARE-BRISE 2CV		91.00	7
6.91300	CAOUT. PARE-BRISE 2CV	2 cv 6	50.40	8
6.90590	VITRE ARR. CHAUFF. 2CV	2 cv 6	72.00	3
6.90609	PROFIL 3EM FENETRE	2 cv 6	37.80	5

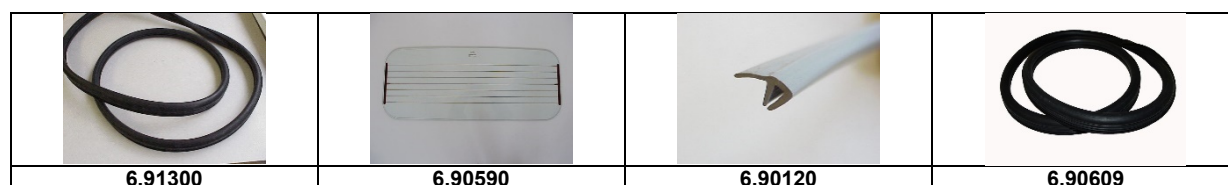

Vitre

No d'article	article	typ	brut	
6.90120	ETANCH. ENTRE GLACES LAT. 2CV	2 cv 6	4.00	18
6.91301	CAOUT. PARE-BRISE DIANE	Diane	60.10	8
6.91302	CAOUT. GLACE PORTE AR	2 cv 6	39.50	7
6.91303	CAOUT. GLACE LATERAL AK 400	AK 400	53.60	
6.67011	PARE-BRISE DIANE ACADIANE	Acadiane	147.00	8
6.67080	CHARN. FIXE VITRE PORTE AV.	2 cv 6	11.60	10
6.67081	CHARN. ARR. VITRE PORTE AV	2 cv 6	29.00	10
6.67082	CHARN. VITRE PORTE AV.G.	2 cv 6	28.60	
6.67083	CHARN. VITRE PORTE AV.D	2 cv 6	28.60	
6.91305	PROFILE SCHELLEMENT GLACE 2.3		16.00	
6.67400	CONNEXION CADRE DE VITRE		5.30	7
6.67401	PLAQUETTE DE RACCORD DE VITRE		2.70	22
6.67402	BOULON POUR CADRE DE VITRE		0.50	
6.67100	VITRE PORTE AV G SUP	2 cv 6	35.00	2
6.67101	VITRE PORTE AV D SUP	2 cv 6	35.00	2
6.67106	VITRE PORTE AV G INF	2 cv 6	35.00	3
6.67107	VITRE PORTE AV D INF	2 cv 6	35.00	3
6.67110	VITRE PORTE AR G	2 cv 6	49.90	2
6.67111	VITRE PORTE AR D	2 cv 6	49.90	2
6.67115	VITRE LATERAL G AR	2 cv 6	45.00	
6.67116	VITRE LATERAL D AR	2 cv 6	45.00	
6.77080	Porfil glace a cle a metre		13.90	
6.77081	cle noire a metre		2.90	
6.67012	CABOCHON AXE GLACE MOBILE		2.70	
6.91306	JOINT PORTE ARR AK ACA AVEC CLE		54.70	

			
6.91302	6.91301	6.90617	6.67080
			
6.67082	6.67083	6.67011	6.67081
			
6.91305	6.67400	6.67401	6.67402
			
6.77080	6.77081	6.67012	6.91306

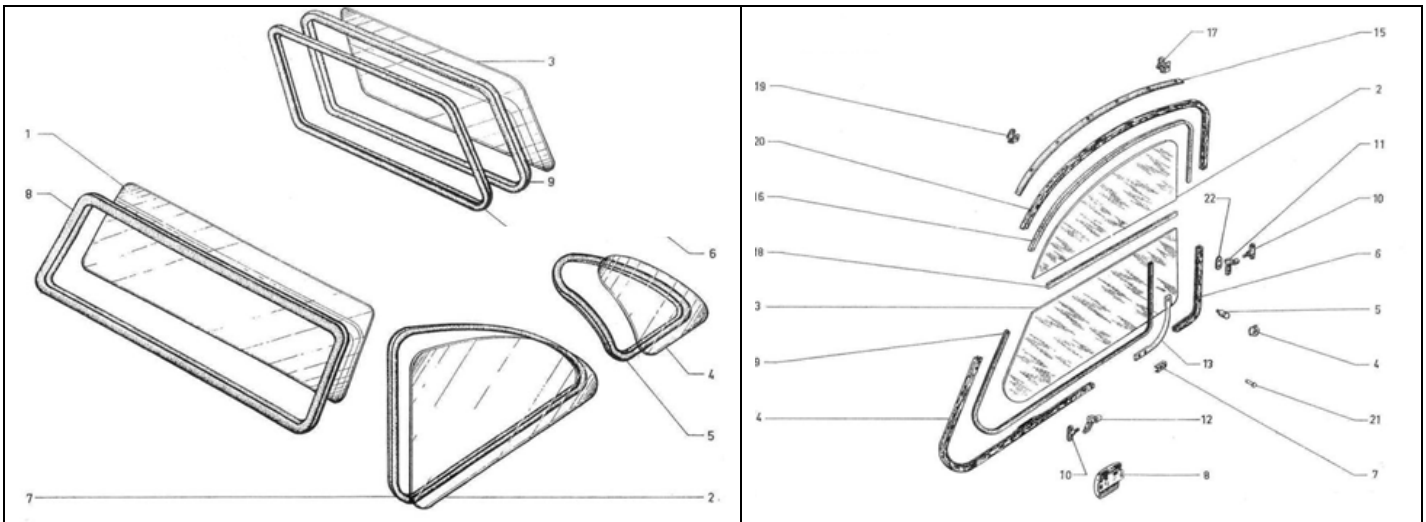

Serrures

No d'article	article	typ	brut
6.60105	CONTACTEUR 2CV6		198.80
6.60036	JEU DE 3 BARILLETS 2CV	2 cv 6	22.30
6.60015	BROCHE 2CV DEMI	2 cv 6	34.10
6.60020	BROCHE 2CV LONG	2 cv 6	35.10
6.60110	BOITIER DE CONTACTEUR 2CV	2 cv 6	29.40
6.60106	COMMANDE D'AMULLAGE	2 cv	39.20
6.60113	ETRIER MAINTIEN	2 cv 6	13.10
6.60021	GUIDE DE MAN. DE PORTE G GRIS	2 cv 6	7.00
6.60022	GUIDE DE MAN. DE PORTE DR GRIS	2 cv 6	7.00
6.60023	GUIDE DE MAN. DE PORTE G NOIR	2 cv 6	6.30
6.60024	GUIDE DE MAN. DE PORTE DR NOIR	2 cv 6	6.30
6.60025	ENJ. LEVIER-PORTE AR	2 cv 6	12.20
6.60001	ENJOLIVEUR LEVIER PORTE NM	2 cv 6	16.00
6.60002	ENJOLIVEUR LEVIER PORTE AM	2 cv	16.90

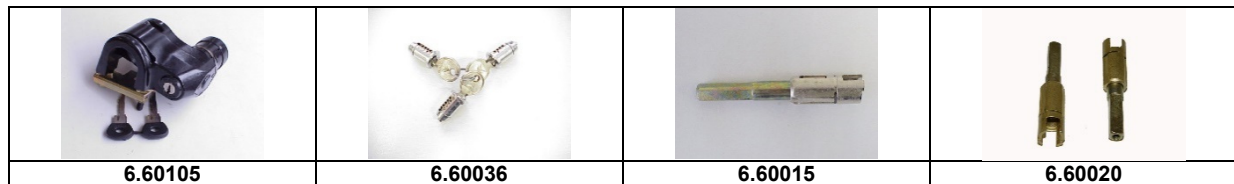

Serrures

No d'article	article	typ	brut
6.60003	ENJOLIVEUR LEVIER PORTE ARR	2 cv	16.80
6.60004	ENJOLIVEUR LEVIER COFFRE		19.30
6.60005	LEVIER PORTE AVANT		49.10
6.60006	LEVIER PORTE ARRIERE NM	2 cv 6	49.10
6.60007	LEVIER PORTE ARRIERE AM	2 cv	53.80
6.60008	LEVIER COFFRE NM	2 cv 6	29.40
6.60017	SERRURE PORTE GAUCHE 2CV	2 cv 6	41.40
6.60018	SERRURE PORTE DROIT 2CV	2 cv 6	41.40
6.54055	POIGNEE DE PORTE AR PLASTIQUE		18.20
6.60107	CONTACTEUR DIANE ACADIANE		269.00
6.60019	COUVERCLE SUR SERRURE DE PORT GAUCHE		12.00
6.60026	COUVERLE SUR SERRURE DE PORT DROIT		12.00
6.60104	Clé de contact 2CV		17.50
6.60111	BOITIER DE CONTACTEUR 3 P MEHARI		48.00
AY96156	BOUTON VITRE COULISSANTE		17.80
6.60040	JEU DE 3 BARILLETS DYANE		50.60
6.60065	BOUTON VITRE COULISSANTE DYANE HY		21.60

			
6.60003	6.60004	6.60005	6.60006
			
6.60007	6.60008	6.60017 / 18	6.60019 / 26
			
6.54055	6.60104	6.60107	6.60111
			
6.60040	AY96156	6.60065	

Piece extérieur

No d'article	article	typ	brut
6.54760	CLIPS ENJ. BAS CAISSE 2CV		21.60
6.54761	CLIPS ENJ. BAS CAISSE 2CV	2 cv 6	4.00
6.54763	CLIPS ENJ. BAS CAISSE 2CV TRANS	2 cv 6	6.40
6.60055	FERMETURE GLACE EXT. 2CV G	2 cv 6	4.00
6.60056	FERMETURE GLACE EXT. 2CVD	2 cv 6	4.00
6.60050	FERMETURE GLACE INT. 2CV	2 cv 6	18.20
6.60052	FERMETURE GLACE INT. 2CV CHROME	2 cv 6	17.60
6.60051	FERMETURE GLACE INT. 2CV GRIS	2 cv	20.90
6.60060	OUVR. DE VERRE LAT. 2CV	2 cv 6	10.50
6.54701	ENJOL. PORTE AVANT 2CV	2 cv 6	24.30
6.54705	ENJ. PORTE ARR. 2CV	2 cv 6	23.00
6.54725	ENJ. PORTE ARR. 2CV	2 cv 6	15.40
6.54750	ENJ. BAS DE CAISSE 2CV ALU	2 cv 6	29.70
6.90151	BAVETTE 2CV AV GAUCHE	2 cv 6	14.00
6.90152	BAVETTE 2CV AV DROIT	2 cv 6	14.00
6.90150	BAVETTE AV. COMME ORIG 2CV	2 cv 6	11.90
6.90153	BAVETTE 2CV AR G	2 cv 6	43.00
6.90154	BAVETTE 2CV AR DROIT	2 cv 6	43.00
6.90155	BAVETTE 2CV CAOUTCHOUC AR	2 cv 6	19.00
6.66013	RETROVISEUR 2CV G.		47.90
6.66014	RETROVISEUR 2CVD.		47.90
6.66015	RETROVISEUR AK D.	AK	55.40
6.66016	RETROVISEUR AK G GRIS		55.40

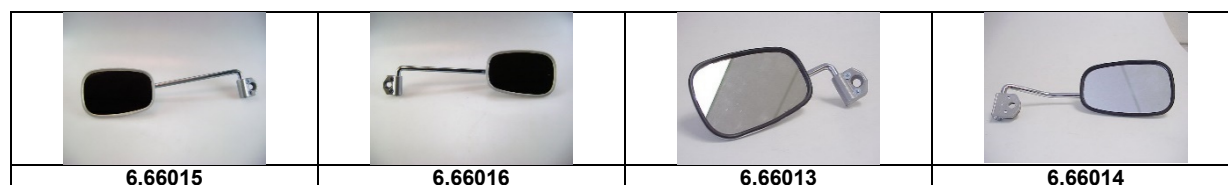
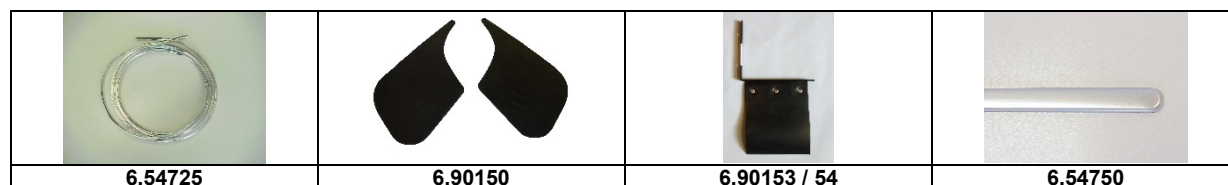
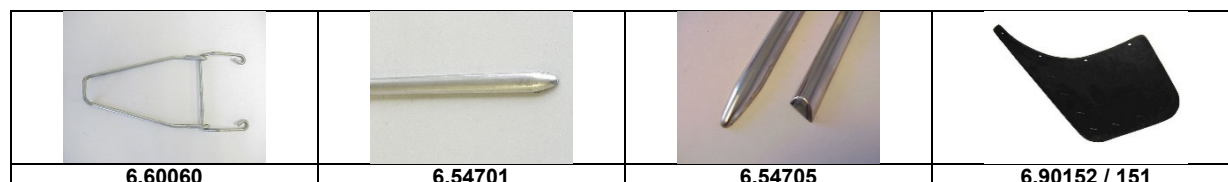
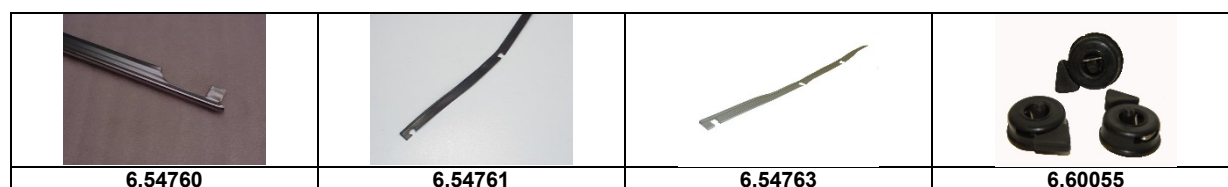

Piece extérieur

No d'article	article	typ	brut
6.66018	VIS FIXATION RETROVISEUR	2 cv 6	6.50
6.66021	RETROVISEUR MEHARI	Meharie	45.00
6.66020	SUPPORT DE RETRO 2CV	2 cv 6	9.10
6.70001	CHEVRON LE 2	2 cv 6	9.90
6.66022	RETROVISEUR INTERIEUR 2CV	2 cv 6	21.00
6.90750	AUTOCOLLANTS CHARLESTON NOIR ROUGE	2 cv 6	335.00
6.77070	CAOUTCHOUC PANN. AILE AV	2 cv 6	8.00
6.54749	ENJ. BAS DE CAISSE 2CV INOX	2 cv 6	46.80
6.54751	CLIPS ENJ. BAS CAISSE 2CV	2 cv 6	1.10
6.60054	FERMETURE GLACE / VERROU CAPOT	2 cv 6	3.40
6.60057	BOUCHON FERMETURE GLACE EXT	2cv6	0.80
6.66019	RETROVISEUR 2CV ACIENE MOD	2 cv	75.60
6.90156	BAVETTE 2CV AV PAAR	2 cv 6	18.00
6.90752	AUTOCOLLANTS CHARLESTON NOIR GRIS	2 cv 6	340.00
6.90753	AUTOCOLLANTS DOLLY ROUGE BLANC	2 cv 6	189.00
6.90754	AUTOCOLLANTS FRANCE 3	2 cv 6	222.60
6.91340	BOUCHON COLONNETTE	2 cv 6	1.60
6.98154	BAVETTE 2CV AR DROIT	Diane	14.20
6.90751	AUTOCOLLANTS POUR ENTE VERT		345.00
6.54764	MOULURE D AILE AR INOX		24.50
6.54200	KIT DE FIXATIONS AILE AR		18.30

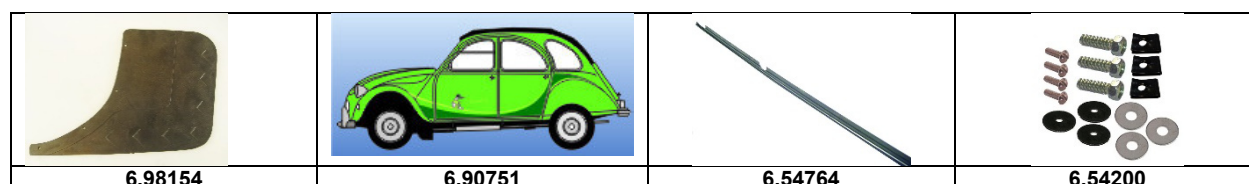
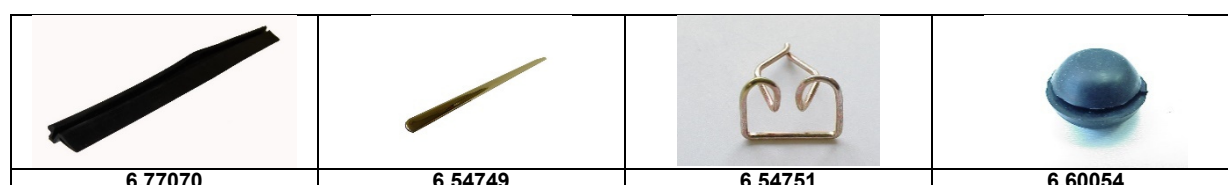
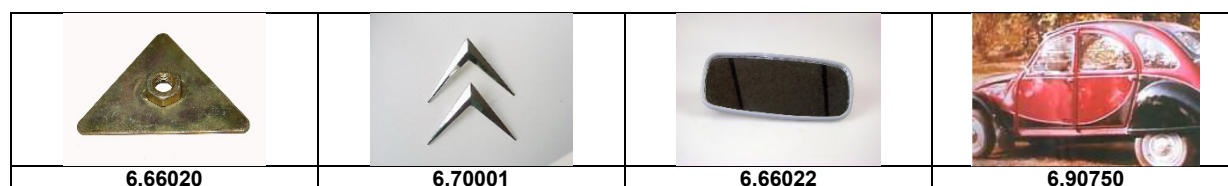
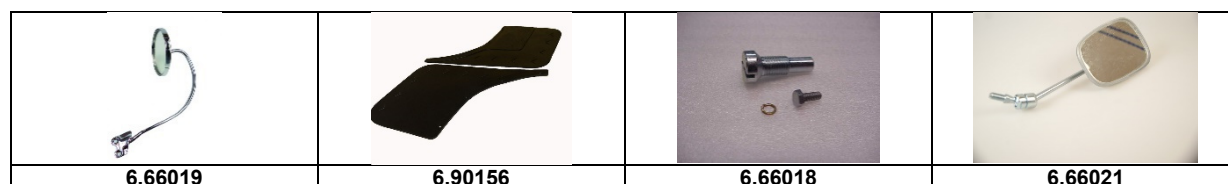

Piece extérieur

No d'article	article	typ	brut
6.92143	ISOLANT DE CAPOT		50.90
6.66017	KIT DE RENOVATION POUR UN RETROVISEUR		19.30
6.54706	CLIP BAGUETTE DE PORT AVANT ET ARRIERE		1.00
6.74021	FIXATION DE VOLET		22.00
6.77069	CAOUTCH. PORTE COFFRE		23.00
6.90758	AUTOCOLLANTS DOLLY ROUGE/BEIGE		182.30
6.77010	CENDRIER		66.50
6.66023	KIT DE REPARATION DE RETROVISEUR INTER.		33.80
6.91332	CAOUTCHOUC BOUCHON 2CV NOIR	2 cv6	9.50
6.60061	OUVR. DE VERRE LAT. 2CV LONG		9.80
6.60058	DISQUE CAOUTCHAUC VITRE ENTREBAILLEUR	2 cv6	8.20
6.77206	MANETTE DE PORTE INT. GRIS 2CV	2 cv6	10.00
6.90157	BAVETTE AK 400 AR G	AK	52.00
6.90158	BAVETTE AK 400 AR G	AK	52.00
6.92109	PARE SOLEIL GRIS PAAR + FIXATION	2 cv6	110.70
6.92107	PARE SOLEIL NOIR PAAR + FIXATION	2 cv6	109.20
AY84178A	ARRET DE PORTE DIANE	Diane	15.50

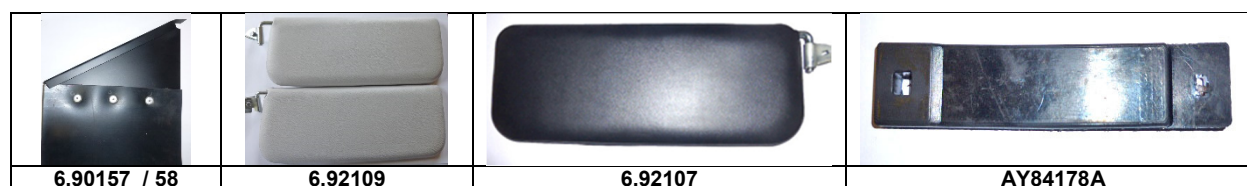
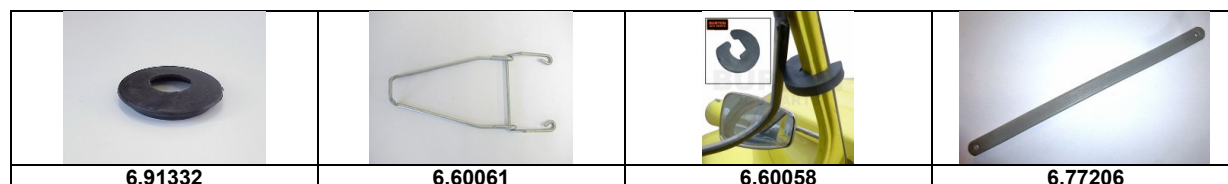
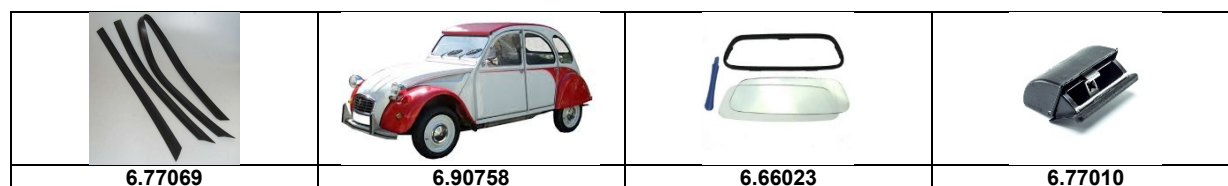

Phares

No d'article	article	typ	brut
6.85010	BLOC OPTIQUE 2CV CIBIE		133.70
6.85011	BLOC AVEC SUPP. 2CV CHROME VALEO	2 cv 6	169.00
6.85014	SUPPORT DE BLOC CHROME	2 cv 6	42.00
6.85410	SUPPORT DE BLOC 2CV SPHER.	2 cv 6	28.40
6.85017	ENJOLIVR. DE SUPP. PAAR	2 cv 6	18.60
6.85429	ENJOLIVR. DE SUPP. DYA 78-	Acadiane	28.60
6.85430	ENJOLIVR. DE SUPP. DIANE -> 78	Acadiane	33.10
6.85433	SUPPORT OPTIQUE DIANE79 -	Dyane	79.00
6.85435	OPTIQUE DIANE 79 ->	Acadiane	68.90
6.85434	SUPPORT OPTIQUE DIANE ->79 D	Acadiane	68.90
6.90715	ÉCRAN DE PHARE	2 cv 6	31.70
6.85019	RONDELLE CONIQUE DE FIX. DE PHARE	2 cv 6	4.90
6.85022	RESSORT COMM REGLAGE DE PHARE		4.00
6.85023	TUBE AJUSTAGE FEU AV		4.70
6.54071	ENTRETOISE DE COMMANDE DE REGLAGE	2 cv 6	6.80
6.85020	REFLECTEUR DE PHARE		82.50
6.80176	BOUTON COMMANDE VOLET D AERAT. 2CV		6.00
6.54075	barillet REGLAGE DE PHARES		6.80
6.85532	SUPPORT OPTIQUE DIANE 79 - G + D		170.10

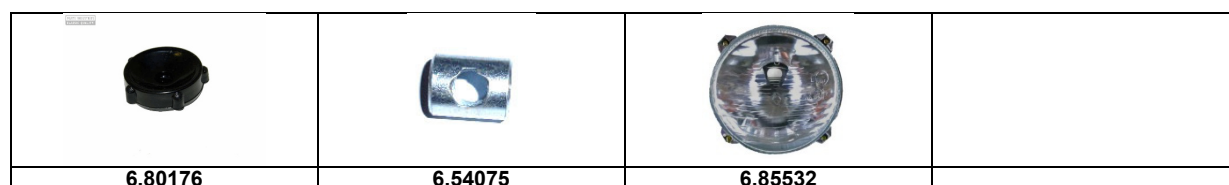
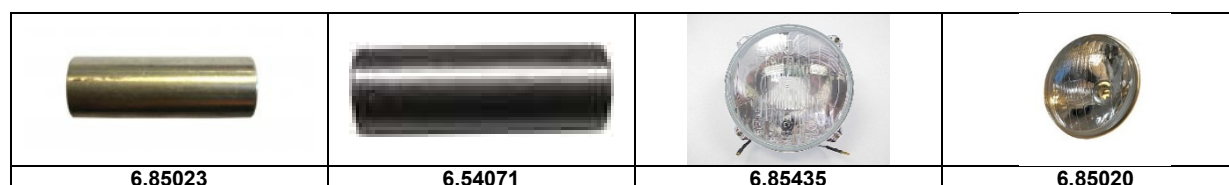
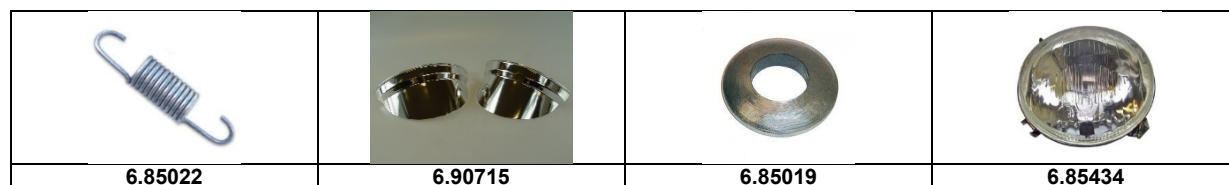
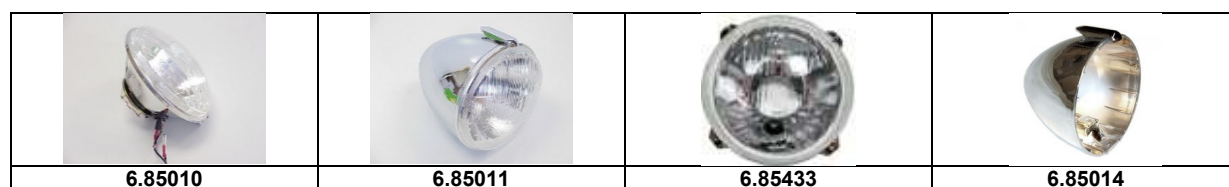

Oldtimer 6 Volt LED

LED Brems- und Rücklicht für Veteranen mit 6Volt-Anlage
Universal einbaubar 30x50mm
2 Montage-Löcher
Eingangsspannung 4V-20V
Temperatur-Bereich -40 Grad bis + 80 Grad
LED-Typ für automotive Anwendung, robust
LED Rücklicht: 0.4W (12mal weniger)
LED Bremslicht: 2W (7mal weniger)
Industrie Standard
Keine Jubel-Elektronik
In der Schweiz hergestellt
Bewährte Schaltung seit 2009
Weiterentwicklung 2016
Sofort lieferbar
5 Jahre Garantie
LED leuchtet rot (weiss auf Anfrage)
Stabilisierte Leuchtkraft
Kein Flackern (hell/dunkel) bei Spannungsschwankungen



Preis (paar) CHF 198.00

Oldtimer 6 Volt LED

- encastrable universellement 30x50mm
- 2 trous de montage
- tension d'entrée 4V – 20V
- plage d'utilisation thermique (-40 + 85°C)
- type de LED pour utilisation automobile, exécution robuste
- éclairage arrière LED: 0.4W (consommation réduite de 12 fois moins)
- éclairage freins : 2W (consommation réduite de 7 fois moins)
- standard industriel
- pas d'électronique gadget
- fabriqué en Suisse
- a fait ses preuves depuis 2009
- nouvelle version 2016
- livrable de suite
- 5 ans de garantie
- LED s'éclaire en rouge (en blanc sur demande)
- homologué
- puissance d'éclairage stable
- pas de vacillement lors de différence de tension
-



Prix (paire) CHF 198.00

Lumière

No d'article	article	typ	brut
6.88600	Oldtimer 6 Volt LED		198.00
6.80011	INDIC.DE DIR. + SUPP 2CV G		35.80
6.80012	INDIC.DE DIR. + SUPP 2CVD	2 cv 6	35.80
6.80014	FEU CLIGNOTANT	2 cv 6	34.40
6.80015	VERRE FEU AV	2 cv 6	7.70
6.80007	SUPPORT CLIGNOTANT NOIR G		6.80
6.80008	SUPPORT CLIGNOTANT NOIR D		6.80
6.80016	VERRE FEU AV BLANC	2 cv 6	7.30
6.82021	FEU ARRIERE 2CV G.	2 cv 6	59.50
6.82022	FEU ARRIERE 2CVD.	2 cv 6	59.50
6.82011	VERRE FEU AR G	2 cv 6	35.00
6.82012	VERRE FEU AR D	2 cv 6	35.00
6.82023	CARTON CONNECTEUR INTERIEUR		6.20
6.82015	SOCLE GRIS G	2 cv 6	18.90
6.82016	SOCLE GRIS D	2 cv 6	18.90
6.82017	SUPPORT DE FEU ARR. 2CV G.	2 cv 6	18.90
6.82018	SUPPORT DE FEU ARR. 2CVD.		18.90
6.82029	CAOUTCHOUC SOUS FEU AR G + D		6.60
6.85400	PLAFONNIER	2 cv 6	42.00
6.82030	FEU ARRIERE AK400	AK	33.80
6.82031	VERRE FEU AR ROUGE AK	AK 400	9.80
6.85401	PLAFONNIER AK	AK 400	32.00

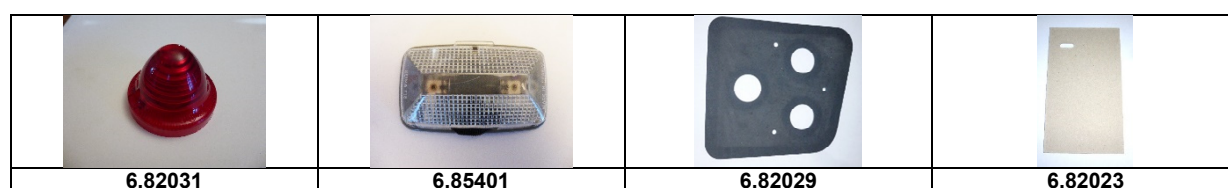
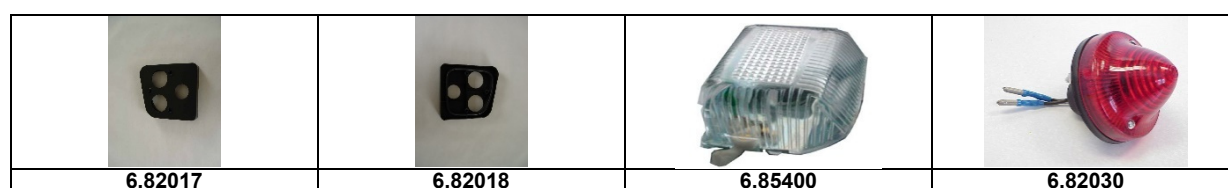
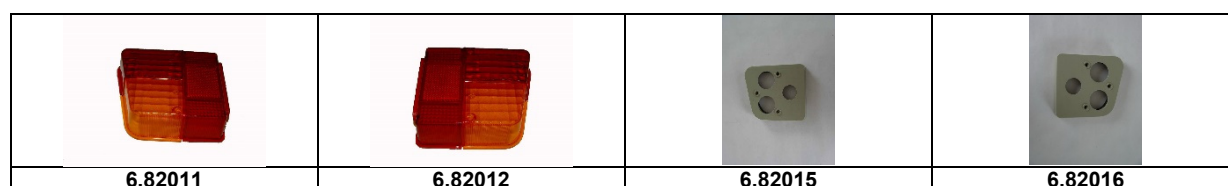
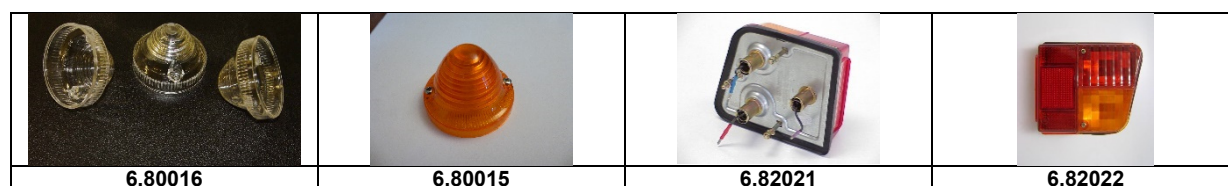
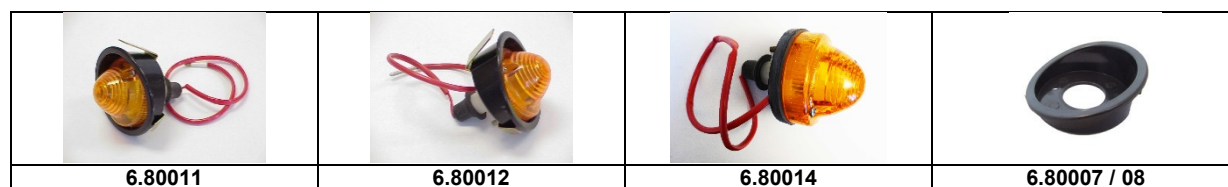

Lumière

No d'article	article	typ	brut
6.80021	FEU AV COMPL D	Dyane	56.30
6.80022	VERRE FEU AV G	Dyane	14.90
6.80023	VERRE FEU AV D	Dyane	14.90
6.82040	VERRE FEU ARRIERE	Dyane	13.00
6.85402	FEU AR	Acadiane	46.40
6.85403	VERRE FEU AR	Acadiane	12.00
6.80020	FEU AV COMPL G	Dyane	56.30
6.82003	VERRE FEU AV G + D - 64	2 cv	35.00
6.82004	FEU LATERAL		28.90
6.82005	VERRE FEU AV G 64 - 75	2 cv	33.70
6.82006	VERRE FEU AV D 64 - 75	2 cv	33.70
6.82007	CAOUTCHOUC FEU ARRIERE		13.50
6.82032	FEU ARR COMPLET - 64		56.50
6.82033	FEU ARR COMPLET 64 - 79 G		53.30
6.82034	FEU ARR COMPLET 64 - 79 D		53.30
6.82024	FEU RECULE		33.80
6.82050	FEU NUMERO		24.00
6.82051	CABOCHON ECLEIRAGE DE PLAQUE G		24.00
6.82053	SOCLE FEU PLAQUES POLICE		12.00
6.82052	FEU PLAQUES POLICE OUVERT G + D		24.00
803729	FEU IND DIR AV D NOIR/BLANC		17.70

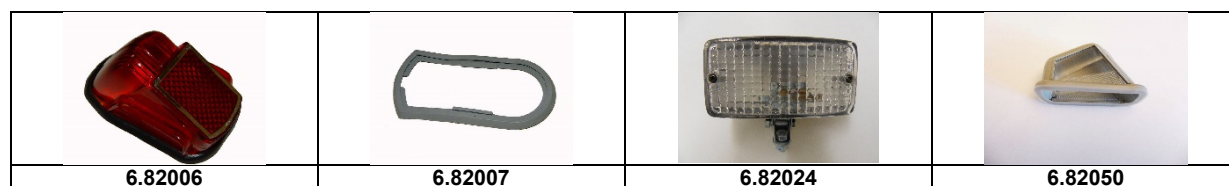
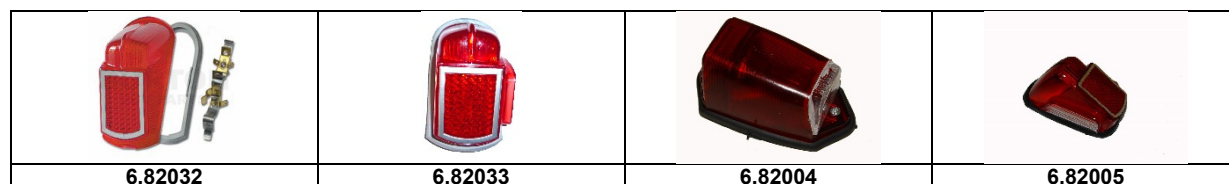
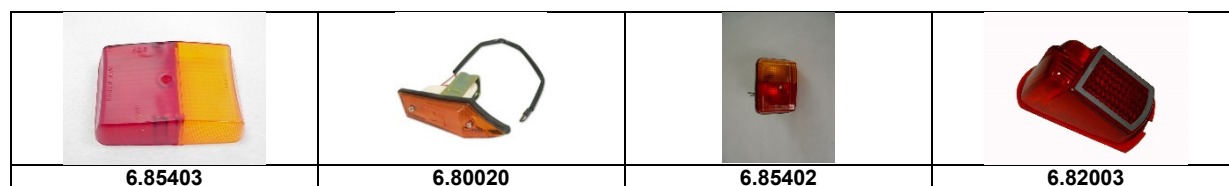
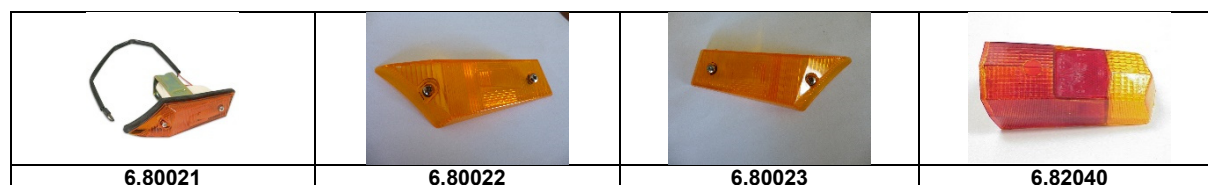

Lumière

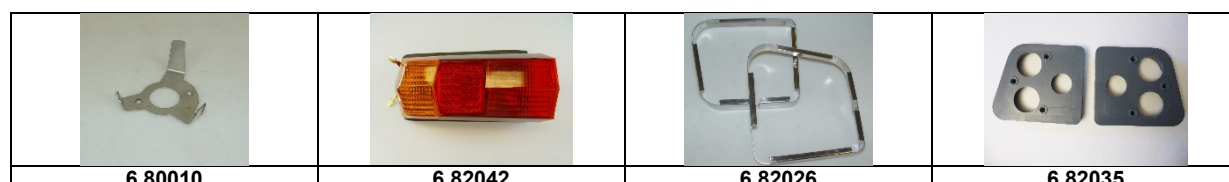
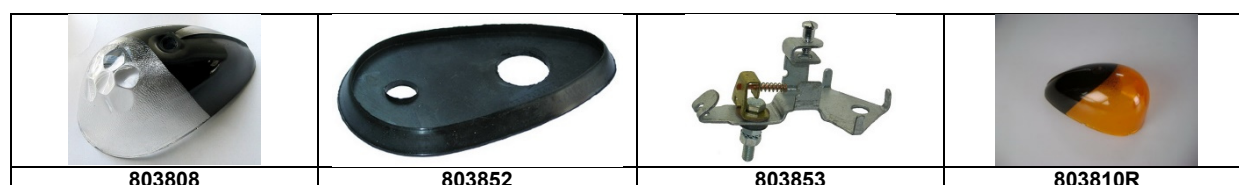

No d'article	article	typ	brut
803808	FEU IND DIR AV G NOIR/BLANC		17.70
803852	JOINTS ETANCH FEUX INDICATEURS		10.20
803853	SUPPORT CLIGNOTANT		25.00
803810R	FEU IND DIR ORANGE D		18.20
803810	FEU IND DIR ORANGE GAUCHE		18.20
6.85405	FEU PLAQUE POLICE COURT	Acadiane	19.00
6.85406	VERRE PLAFONNIER	2 cv 6	12.20
6.82013	CLIGNATEUR LATTERAL COMPL JAUNE		29.90
6.85407	FEU PLAQUE POLICE LONG	Acadiane	21.00
6.82008	SOCLE FEU AR ANCIEN MOD	2 cv	20.20
6.82025	FEU ANTI-BROUILLARD	2 cv 6	28.80
AM544907A	FEU AR AMI 8 D	Ami 8	106.00
AM544906A	FEU AR AMI 8 G	Ami 8	106.00
6.80013	MOULURE CLIGNOTEUR	2 cv 6	10.70
6.82010	CABOCHON DE FEUX+CLIGNOT.DE CUSTODE LABI	2 cv	152.70
6.80009	ENTRIER SUPPORT CLIGNOTEUR G		13.10
6.80010	ENTRIER SUPPORT CLIGNOTEUR G		13.10
6.82042	FEU AR G + D Diane	Diane	44.80
6.82026	SET ENJOLIVEUR FEU AR		25.20
6.82035	JEU PLATEAU FEU AR GRIS		13.60



Lumière

No d'article	article	typ	brut
6.80026	CLIGNOTANT AVANT GAUCHE GRIS		49.90
6.80027	CLIGNOTANT AVANT DROIT GRIS		49.90
6.82014	REFELCTEUR AK HY		17.00
6.82036	FEU ARRIERE 2CVD. + SUPPORTE NOIRE		65.00
6.82037	FEU ARRIERE 2CV G. + SUPPORTE NOIRE		65.00

			
6.80027	6.82014	6.80026	6.82036

			
6.82037			

Original 2 cv NOS Ersatzteile unter

Pièces de rechange d'origine 2 cv NOS sous

www.doeschwo-shop.ch 2 cv Ersatzteile NOS

Traction-Avant, HY, DS Ersatzteile unter

Traction-Avant, HY, DS pièces de rechange sous

www.traction-avant.ch

LAMPE 6 V

No d'article	article	fabricant	Prix brut
706570	AMPOULE BALLON 6V 15W	BA 15S	2.00
706560	AMPOULE BALLON 6V 10W	BA 15s 15x37mm	2.00
706579	AMPOULE BALLON 6V 21W	BA 15s 15x46mm	2.90
706580	AMPOULE BALLON 6V 18W IND	BA 15s 15x46mm	2.00
6.88097	AMPOULE 6 V 45 W	BA20s	10.30
1745	AMPOULE 6V 45/40W JAUNE	BA21d	18.00
6745	AMPOULE 6V 45/40 bl BAJONET	BA21d	18.00
706562	AMPOULE BALLON 6V 1.2W	BA7s 7x20mm	2.00
500631	AMPOULE BALLON 6V 2W	BA9s	2.90
6432	AMPOULE 6 V 5 W BA 9 S	BA9s	2.20
706561	AMPOULE BALLON 6V 4W	BA9s 9x27mm	2.10
706585	AMPOULE BALLON 6V 18/5W	BAY15d	3.00
706586	LAMPE 6 V 21/5 W	BAY15d	2.80
6050	AMPOULE HALOGENE H1 6V 55W	P14,5s	9.80
6.88101	AMPOULE HALOGENE H3 6V 55W		18.20
6.88111	AMPOULE 6 V H4 65/55 W	P43T	33.70
6.88385	LAMPE DE PHARE	P45T	12.00
3926	AMPOULE 6V 40/45W JAUNE	P45T	14.40
6150	LAMPE H4 6 V 60/50 W	P45T	26.60
6.88209	AMPOULE 6 V 5W	SV8,5 35x10mm	1.80
706542	AMPOULE TUBE 6V 10W	SV8,5 36x11mm	2.10
707048	AMPOULE TUBE 6V 18W	SV8,5 41x15mm	2.00
707046	AMPOULE TUBE 6V 15W STOP	SV8,5 43x15mm	2.00
707049	AMPOULE TUBE 12V 18W	SV8,5 43x15mm	2.30
706546	AMPOULE TUBE 6V 10W	SV8,5 44x11mm	2.00
6.88227	AMPOULE TUBE 6 V 18 W 11x38	SV8.5 38 X 11	1.80
6.88330	AMPOULE 6 V 5 W S9 TABLEAU	BA 15s	1.20
706582G	AMPOULE BALLON 6V 35W JAUNE	BA20s	10.20
706670	AMPOULE TUBE 6V 3W	S7 30x6mm	2.80
706582	AMPOULE BALLON 6V 35W	BA20s	9.80



LAMPE 12 Volt

No d'article	article	typ	Prix brut
6.88300	LAMPE DE PHARE 40/45 W	P45T	4.20
6.88341	LAMPE DE PHARE 40/45 JAUNE	P45T	9.00
6.88359	LAMPE H4 JAUNE OSRAM	P43T	16.00
6.88360	LAMPE DE PHARE H4	P43T	9.90
6.88204	LAMPE 12 V 4 W	BA9s	0.90
6.88205	LAMPE 12 V 5 W S15	BA15s	0.90
6.88206	LAMPE 12 V 10 W	BA15s	1.60
6.88214	LAMPE 12 V 21 W	BA15s	1.50
6.88326	LAMPE 21/5 W	BAY150	1.70
6.88386	LAMPE 12 V 21/4 W	BAZ15d	3.90
6.88215	LAMPE 21 W JAUNE	BA15s	4.20
6.88320	LAMPE H1 12V 55W	P14,5s	6.30
6.88202	AMPOULE 12 V 3 W	W2 1 X 9.5 D	1.50
6.88207	AMPOULE SOFFITTE 10W	10.5 X 41	2.00
6.88208	AMPOULE SOFFITTE 5W 12V	10.5 X 41	2.00
6.88213	AMPOULE SOFFITTE 10W	10.5 x 36	2.00
6.88224	AMBOULE SOFFITTE 12 V 10 W 10.5 X 40	SV8.5 10.5 x 40	2.00
6.88225	AMBOULE SOFFITTE 12 V 10 W 10.5 X 38	SV8.5 10.5 x 38	3.90
6.88226	AMBOULE SOFFITTE 5 W 12 V 40 x 10.5	SV8.5 10.5 x 40	3.50
6.88212	AMPOULE SOFFITTE 10 W 36 x 10.50 12 V	SV8.5 10.5 x 36	3.00
6.88219	AMPOULE SOFFITTE 18 W 12 V 40 x 15.5	SV8.5 15.5 x 41	3.40
6.88203	AMPOULE 12 V 5 W	W2.1 X 9.5 D	1.20
6.88301	LAMPE 12 V 45/40 W HALOG. BILUX	P45T	12.90
1757	AMPOULE 12 V 36/36W	BAZ21D	18.40
6.88201	AMPOULE 1.2 W	W2 x 4.6D	1.20
6.88220	AMPOULE 12 V 5 W	W2 x 9 D	6.50
6.88361	AMPOULE 12 V H4 SOCLE BILUX	P45T	9.90



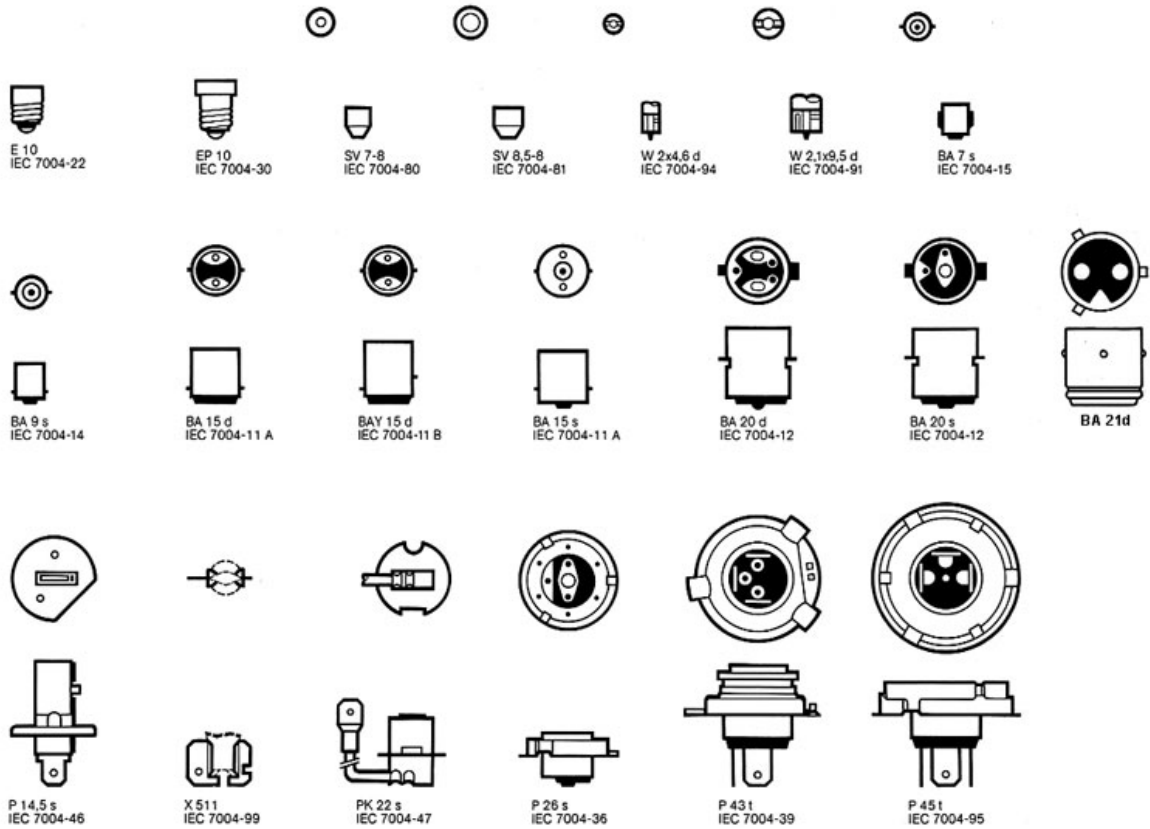

Pneu

No d'article	article	typ	brut
125 15 X	PNEU 125R15 MICHELIN		159.00
135 15 89	PNEU D'HIVER MICHELIN 135/15 M+S	2 cv 6	189.00
135 15 ZX	MICHELIN 135SR15 ZX TL	2 cv 6	159.00
135 15 M	PNEU 135 15 NANKANG	2 cv 6	89.50
135 15 M + S	PNEU D'HIVER 135 70 15		99.00
6.90840	ROUE 2CV	2 cv 6	89.00
6.90843	CABUCHON PLAST ROUE ORIG 2CV		2.50
6.90841	ECROUS DE ROUE	2 cv 6	5.30
125 15 V	PNEU 125 15 vee rubber		99.00



Pneu

No d'article	article	typ	brut	
125 R 400	125 R 400 X Michelin	2 cv	212.00	
6.90850	VALVE 38 MM		0.90	
6.90851	VALVE 49 MM		0.90	
6.90844	TUYAU 125/135 - 15	2 cv 6	21.00	
6.90847	BOUCHONS VALVE CITROEN LOGO 4 PIECE		17.20	
6.90849	CAPUCHON EN PLASTIQUE ECROU DE ROUE		2.00	
6.90842	TOC DE ROUE AR		28.50	
6.90845	TOC DE ROUE AV		31.50	

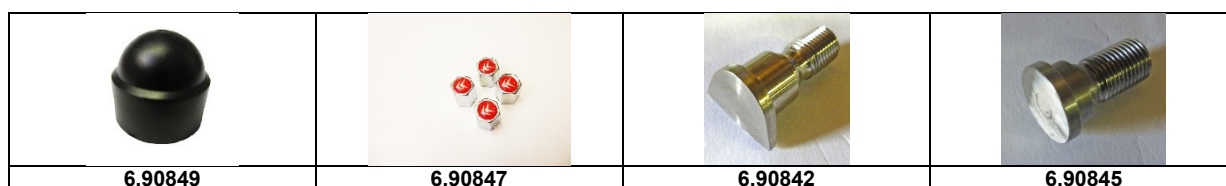
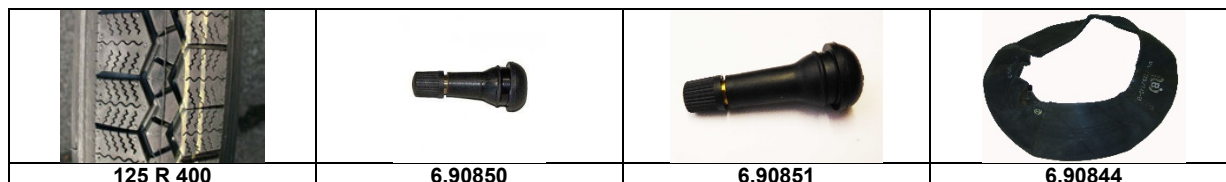

Garnitures Banquette

No d'article	article	typ	brut	
6.90615	CAOUTCHOUC DE SIEGES + FIXATION		0.80	
6.90623	JUTE SET SIEGES AV 2 ROND	2 cv 6	19.50	2
6.90624	JUTE SET SIEGES AV 1 RONDE	2 cv 6	19.50	1
6.90625	JUTE SET BANQUETTE AV	2 cv 6	36.40	3
6.90626	JUTE SET BANQUETTE AR	2 cv 6	37.80	4
6.91002	MATELASSURE BANQUETTE NOIR AR SKAI	2 cv 6	145.00	3
6.91003	MATELASSURE BANQUETTE NOIR AR SKAI	2 cv 6	154.00	4
6.91000	MATELASSURE BAN NOIR AV SKAI FERME	2 cv 6	145.00	3
6.91013	GARNITURE SIEGE G. TRANSAT	2 cv 6	99.00	2

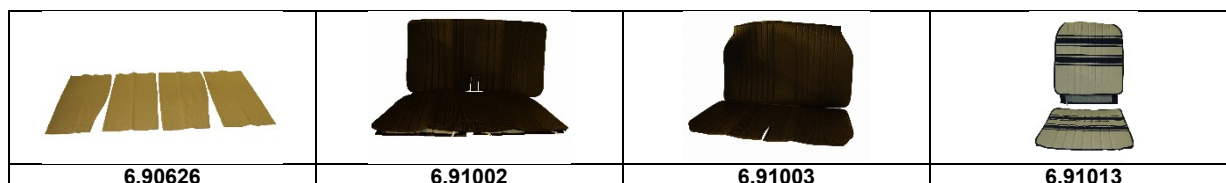
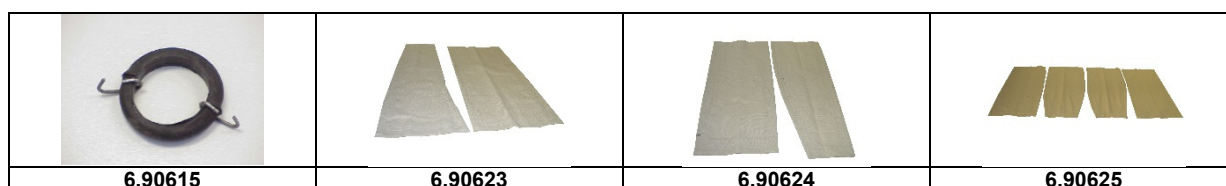
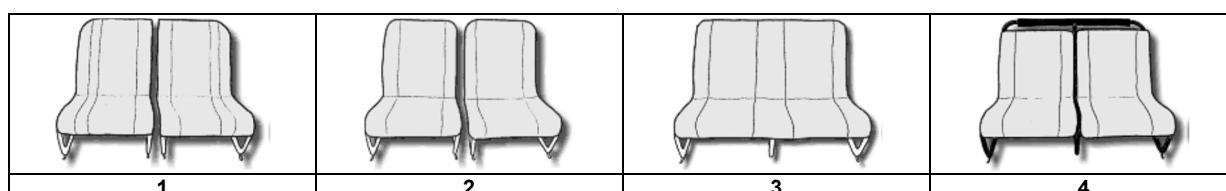

Garnitures Banquette

No d'article	article	typ	brut	
6.91014	GARNITURE SIEGE D. TRANSAT	2 cv 6	99.00	2
6.91015	GARN. BANQUETTE AR. TRANSAT	2 cv 6	145.00	4
6.92120	SET MOUSSE DE SIEGE (2)	2 cv 6	19.60	1
6.92181	SET MOUSSE DE BANQUETTE (2) 2CV	2 cv 6	36.40	1
6.92828	GARNITURE BANQ. AV. BLEU DENIM 2CV	2 cv 6	182.00	3
6.92829	GARNITURE BANQ. AR. BLEU DENIM 2CV	2 cv 6	182.00	4
6.90634	GARNITURE SIEGE 50/60 ROUGE	2 cv	66.80	
6.91016	MATELASSURE AV D + D AR CHARLESTON	2 cv 6	250.60	1
6.91009	MATELASSURE BANQ NOIR AV SKAI FER	2 cv 6	145.00	4
6.99105	AGRAFES NEZ-DE-COCHO (200 PCES)	2 cv 6	22.40	
6.99106	AGRAFES NEZ-DE-COCHO (50 PCES)		8.40	
6.91012	HOUSSE ORG.BANQ.AV.NOIR COTES FERME	2 cv 6	145.00	3
6.91018	HOUSSE ORG.SIEGE AV.D.NOIR 1RONDE FERME	2 cv 6	85.40	1
6.91031	HOUSSE .SIEGE GRIS AR ,DOUBLE CHEVRON		145.00	4
6.91022	HOUSSE .SIEGE GRIS AV G ,DOUBLE CHEVRON		85.00	2
6.91019	HOUSSE .SIEGE GRIS AV D ,DOUBLE CHEVRON		85.00	2
6.91035	HOUSSE DE COUSIN JEU BEIGE	2 cv 6	390.00	
6.91023	MATELASSURE BANQUETTE AV BRUN		145.00	
6.91024	MATELASSURE BANQUETTE AR BRUN		145.00	
6.92036	GARNITURE SIEGE G. BLEU 2 ROND FERM		85.00	
6.92037	GARNITURE SIEGE G. NOIR 1 ROND FERM		84.00	
6.92038	GARNITURE SIEGE G. NOIR 2 ROND FERM		74.00	
6.92039	GARNITURE SIEGE D. NOIR 2 ROND FERM		74.00	
6.91060	GLISSIERE LATERALE SIEGE		71.60	
6.91061	GLISSIERE CENTRALE DE SIEGE		106.40	

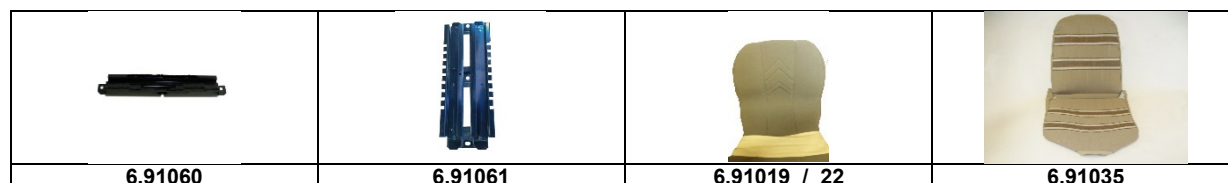
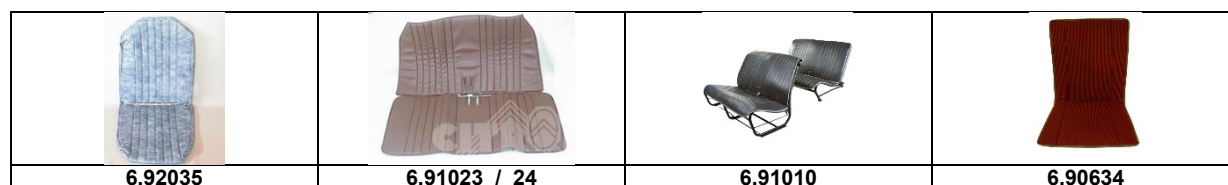
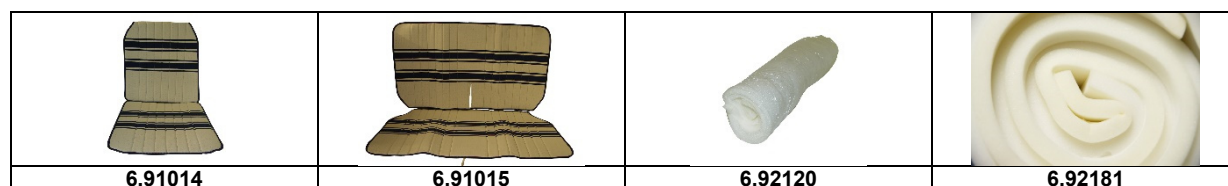

Garnitures Banquette

No d'article	article	typ	brut
6.92835	GARNITURE BANQ. AR. BLEU TISSU		159.00
6.90616	ELASTICS SIEGE - 54		89.50
6.90629	AGRAFE HOUSSE SIEGE		0.90
6.91036	GARNITURE SIEGE BANQUETTE ORANGE		499.00
6.92040	HOUSSE DE COUSSIN JEU CARREAUX		399.00
6.90628	NATTE POUR DESSOUS GRAN.SIEGES		13.30
6.90635	Bouchon armature siege		5.30
6.91028	HOUSSE ORG.SIEGE AV.G.MARRON 1RONDE FERM		105.00
6.91029	HOUSSE ORG.SIEGE AV.D.MARRON 1RONDE FERM		85.00

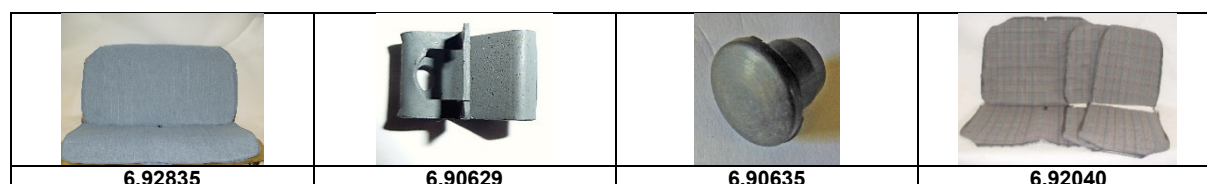
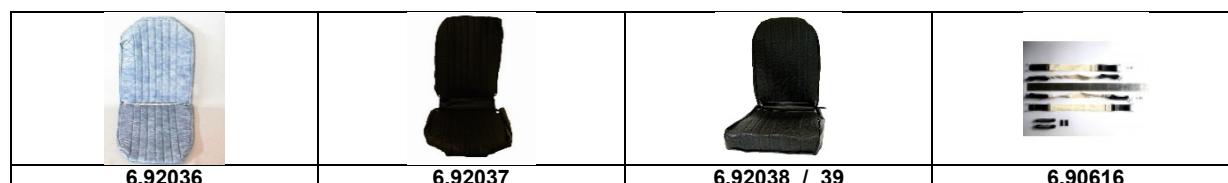

Piece de Carrosserie Interieur

No d'article	article	typ	brut
6.77060	CAOUTCH. PORTE 2CV AV. G.		28.40
6.77061	CAOUTCH. PORTE 2CV AV. D.	2 cv 6	27.70
6.77062	CAOUTCH. PORTE 2CV ARR. G.	2 cv 6	23.80
6.77063	CAOUTCH. PORTE 2CV ARR. D.	2 cv 6	23.80

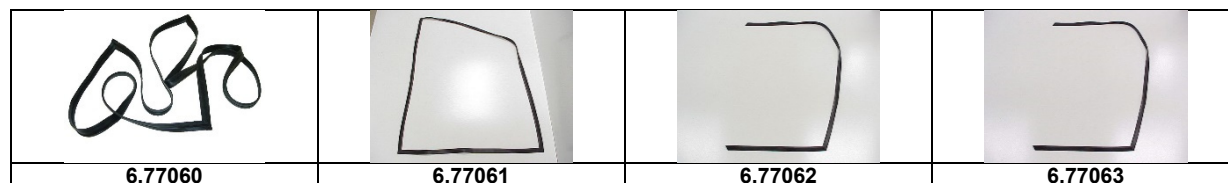

Piece de Carrosserie Intérieur

No d'article	article	typ	brut
6.77202	PRISE PORTE		4.90
6.77200	FIXATION DE PRISE	2 cv 6	1.90
6.77055	COUVERTURE PORTE AR	2 cv 6	20.60
6.90220	CEINTURES DE SECURITES AR		45.00
6.90221	CEINTURES DE SECURITES AV G	2 cv 6	82.00
6.90222	CEINTURES DE SECURITES AV D	2 cv 6	82.00
6.90224	SUPPORT AR CEINTURES DE SECURITES	2 cv 6	8.40
6.90160	GARNITURE DE PEDALE	2 cv 6	3.50
6.90161	GARNITURE PEDALE 2CV ROND	2 cv	4.30
6.92140	ISOLATION DE CAPOT	2 cv 6	49.00
6.91020	GARNITURES INTERIEURES 2CV	2 cv 6	85.00
6.91021	GARNITURE.INTER. PANN. LATER. 2CV 3		79.80
6.54055	POIGNEE DE PORTE AR PLASTIQUE		18.20
6.54801	AGRAFFE GARNITURE DE PORTE		1.00
6.77205	MANETTE DE PORTE INT. NOIR 2CV		10.00
6.90136	JEU MONTAGE JOINT PORTE ARR 2CV	2 cv 6	14.20
6.90137	RIVETS EN PLASTIC 6 PCS 2CV	2 cv 6	5.60
6.90138	ARRET DE PORTE 2CV	2 cv 6	16.20
6.90139	AXE D ARRET D		4.30
6.90692	GARNITURES INT. AV. 2CV		77.00

			
6.77202	6.77200	6.77055	6.90220
			
6.90221	6.90222	6.90224	6.90160
			
6.90161	6.92140	6.91020	6.91021
			
6.54055	6.54801	6.90136	6.77205
			
6.90137	6.90138	6.90139	6.90692



Piece de Carrosserie Intérieur

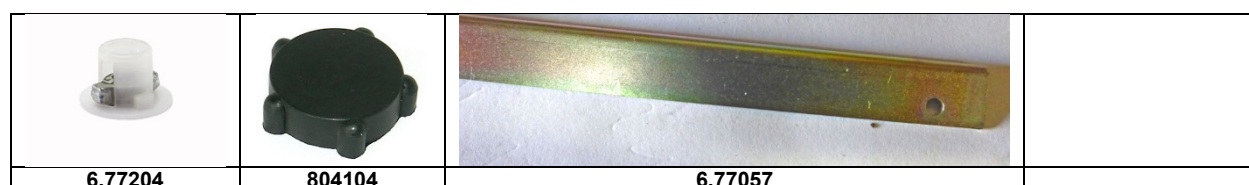
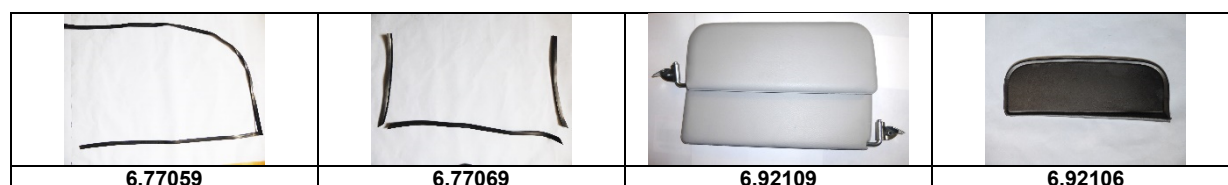
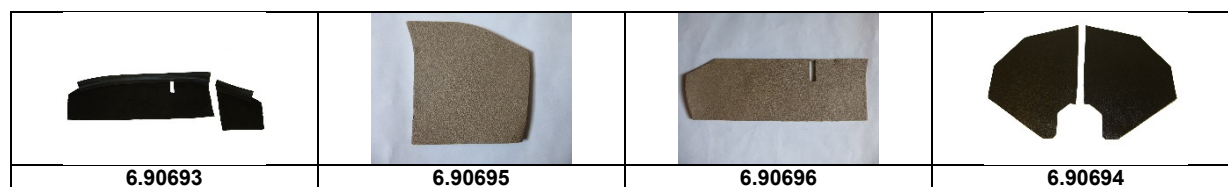



No d'article	article	typ	brut
6.90695	GARNITURE TABLEAU GRIS G	2 cv 6	18.20
6.90696	GARNITURE TABLEAU GRIS D	2 cv 6	34.30
6.92304	PANNEAUX DE PORTE NOIR SKAI 2CV	2 cv 6	163.40
6.92305	PANNEAUX DE PORTE GRIS	2 cv 6	199.00
6.92306	PANNEAUX DE PORTE GRIS PETIT	2 cv 6	199.00
6.92308	PANNEAUX DE PORTE NOIR PETIT	2 cv 6	199.00
6.90694	GARNITURE COTE DESSOUS TABLEAU	2 cv 6	32.00
6.77065	JOINTE DE PORTE AR, G + D AK ACADIANE		33.10
6.92400	ABALGE DERRIERE LE SIEGE	2 cv 6	44.80
6.77058	CAOUTCH. PORTE 2CV AV. G. -63		33.10
6.77059	CAOUTCH. PORTE 2CV AV. D - 63.		33.10
6.77069	CAOUTCH. PORTE COFFRE		23.00
6.92109	PARE SOLEIL GRIS PAAR + FIXATION		107.50
6.92106	PARE SOLEIL NOIR, ACIENNE MOD		26.00
804104	BOUTON CAOUTCHOUC COMM VOLET		7.40
6.77204	PORTE ECROU LEVIER A BRAS		3.40
6.77057	BARRE METALLIQUE SOUFFLET PORTE		14.00
6.54209	CAOUTCHOUC COMMANDE VOLET		10.00
6.66023	KIT DE REPARATION DE RETROVISEUR INTER.		23.00
6.77056	COUVERTURE PORTE AR. GRIS		26.90
6.77075	POIGNEE DE PORTE AR PLASTIQUE G		9.20



Piece de Carrosserie Intérieur

No d'article	article	typ	brut
6.77076	POIGNEE DE SERRURE AR D		9.20
6.90689	PROTECTEUR CHARNIERE PORTE G		30.40
6.90690	PROTECTEUR CHARNIERE PORTE D		30.40
6.92107	PARE SOLEIL NOIR PAAR + FIXATION		109.20
6.92307	PANNEAUX DE PORTE BRUN GRAND		174.00
6.92401	KIT DE MONTAGE PLAGE ARRIERE		53.90



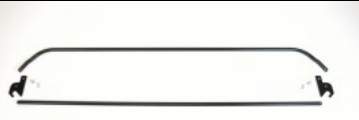

			
6.66023	6.77056	6.77075	6.77076





			
6.90689	6.90690	6.92107	6.92307

			
6.92401			

Accessoires

No d'article	article	typ	brut
6.90010	ENJOLIVREUR DE ROUE 2CV-DY		11.20
6.90011	VIS D'ENJOLIVREUR	2 cv 6	2.00
6.90012	RONDELLE D'APPUI DE VIS	2 cv 6	2.30
6.90210	CROCHET 2CV	2 cv 6	261.80
6.90212	CABLERIE CROCHET	2 cv 6	26.00
6.90701	ROBRI AILE AV. AVANT JEU	2 cv 6	65.00
6.90705	ROBRI AILE AV. ARR. JEU	2 cv 6	128.40
6.90710	ROBRI AILE ARR. JEU	2 cv 6	166.20

			
6.90010	6.90011	6.90012	6.90210

			
6.90212	6.90701	6.90705	6.90710



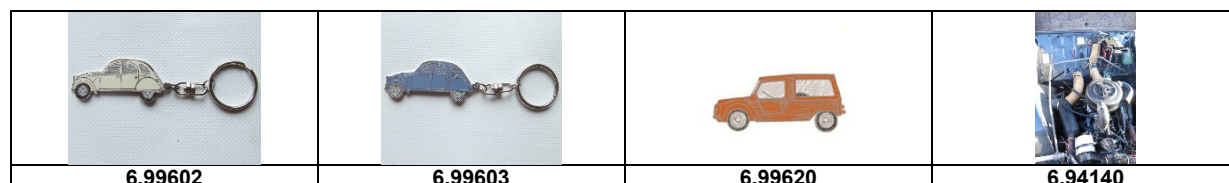
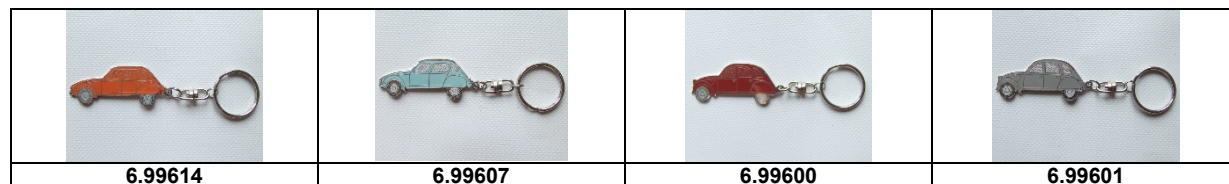
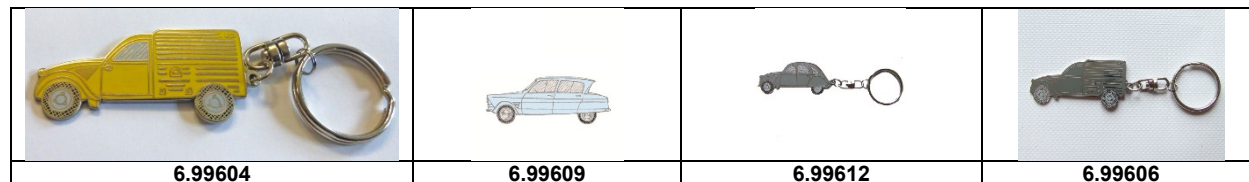
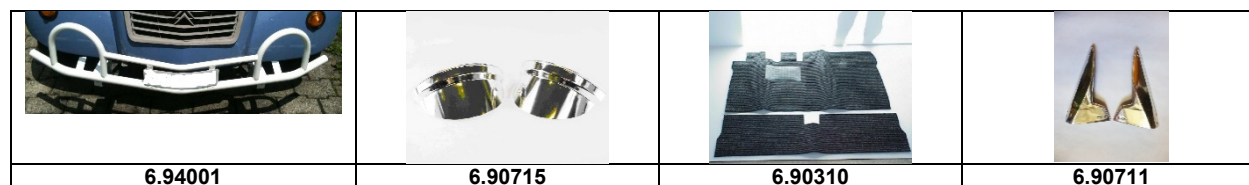
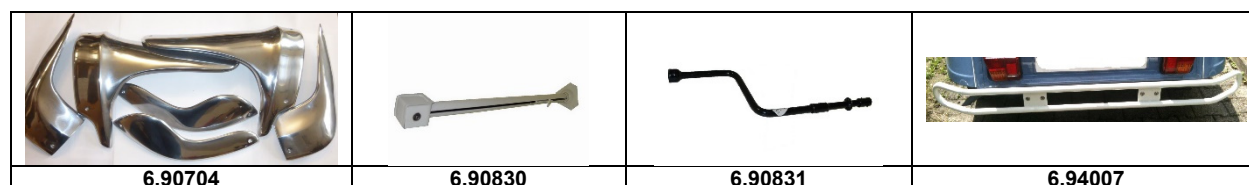

Accessoires





No d'article	article	typ	brut
6.90704	ROBRI AILE JEU 6 PIECE		245.00
6.94140	APPUI ROUE DE SECOURS	2 cv 6	52.00
6.95150	PORTIER NOIR	2 cv 6	140.00
6.90310	SET TAP.S.BORDE ANTHRACITE 2CV	2 cv 6	39.90
6.90711	ROBRI AILE ARR. JEU DIANE	Diane	130.00
6.94001	PARE-CHOC 2CV AVANT SPEZ	2 cv 6	190.00
6.94004	PARE-CHOC 2CV AR AVEC CINTRE	2 cv 6	180.00
6.94007	PARE-CHOC 2CV AR SPEZ	2 cv 6	180.00
6.90715	ÉCRAN DE PHARE	2 cv 6	31.70
6.90830	CRIC	2 cv 6	118.00
6.90831	MANIVELLE	2 cv 6	52.90
6.99600	PORTE-CLES 2CV ROUGES	2 cv 6	7.90
6.99601	PORTE-CLES 2CV GRIS	2 cv 6	7.90
6.99602	PORTE-CLES 2CV BLANC	2 cv 6	7.90
6.99603	PORTE-CLES 2CV BLEU	2 cv 6	7.90
6.99612	PORTE-CLES GRIS CORMORAN		7.90
6.99609	PORTE-CLES AMI 6 BLEU		7.90
6.99606	PORTE-CLES AK GRIS	AK	7.90
6.99604	PORTE-CLES AK JAUNE		7.90
6.99614	PORTE-CLES DIANE ORANGE	Diane	7.90











Accessoires

No d'article	article	typ	brut
6.99607	PORTE-CLES DIANE BLEU	AK	7.90
6.99608	PORTE-CLES CITROEN TRACTION AVANT NOIR		7.90
6.99610	PORTE-CLES CITROEN HY JAUNE PASTIS		7.90
6.99611	PORTE-CLES HY GRIS		7.90
6.99613	PORTE-CLES AK 250 GRIS		7.90
6.99615	PORTE-CLES DS BLANC		7.90
6.99616	PORTE-CLES DS NOIR		7.90
6.99618	PORTE-CLES HY BLUE		7.90
6.99619	PORTE-CLES MEHARI BLANC		7.90
6.99620	PORTE-CLES MEHARI ORANGE		7.90
6.99621	PORTE-CLES MEHARI VERT		7.90
6.99617	PORTE-CLES ACADIANE ROUGE		7.90
6.54061	ECROU AILE AVANT 2CV	2 cv 6	6.20
6.90700	PLAQUETTE TYPE/SERIE		9.80
6.94200	FIXATION DESSOUS DE RADIO	2 cv 6	19.00
6.99503	LIVRE Der Döschwo in der Schweiz	2 cv 6	39.90
6.99500	LIVRE 2 CV SKIZZENBUCH		26.00
6.90642	LOGO AK 400		7.40
6.90643	LOGO 2 CV 6	AK	18.30
6.90644	SIGLE CITROEN POLICE CURSIVE INOX	2 cv 6	27.60
6.90645	MONOGRAMME CITROEN		23.60

			
6.99615	6.99621	6.99617	6.99613

			
6.99611	6.99616	6.99618	6.99619

			
6.99608	6.99610	6.54061	6.90700





			
6.94200	6.99503	6.99500	6.90642

			
6.90643	6.90644	6.90645	6.90646

Accessoires

No d'article	article	typ	brut
6.90646	MONOGRAMME 2CV6 SPECIAL		23.60
6.90647	MONOGRAMME 2CV6 CLUB		23.60
6.90648	MONOGRAMME 2CV6 CHARLESTON		28.90
6.90655	MONOGRAMME ACADIANE		25.30
6.90639	MONOGRAMME CITROEN CHROME ADHESIF		41.30
6.99504	LIVRE EN ALLEMAND MANUEL DE REPARATION		95.50
6.99505	LIVRE EN ALLEMAND MANUEL DE REPARATION 2		31.70
6.77010	CENDRIER		66.50
6.90702	VIS INOX ROBRI ALE		0.40





			
6.90647	6.90648	6.90655	6.90639





			
6.99504	6.99505	6.90702	6.99604

			
6.77010			

Matériel de Consommation

No d'article	article	typ	brut
6.20706	TUBE FREINS 3.5 MM 25 M.		187.20
6.20710	TUBE FREINS 4.5 MM 5 M.		11.20
6.20730	ECROUS DE TUBE 3.5 MM	2 cv 6	1.30
6.20735	ECROUS DE TUBE 4.5 MM		2.90
6.44091	VIS/ECROU ALTERNATEUR 2CV		15.80
6.54040	VIS M7 X 80 MM		2.40
6.54060	ECROU DE CHASSIS		0.70
6.54041	BOUCHON DE PLANCHER DM44MM	2 cv 6	4.10
6.54042	BOUCHON		4.50

			
6.20706 / 10	6.20735	6.20730	6.44091

			
6.54040	6.54060	6.54041	6.54042

Matériel de Consommation

No d'article	article	typ	brut
6.54043	BOUCHON	2 cv 6	0.50
6.54054	ECROU AILE AR	2 cv 6	0.40
6.54057	SILENT BLOC INTER. AILE AV		6.50
6.54059	VIS AILE AR 5 MM INOX		0.50
6.54061	ECROU AILE AVANT 2CV	2 cv 6	5.30
6.54062	RIVET CAPOT		0.70
6.99061	RIVETS BAVETTE		0.60
6.54063	VIS FIXATION INTER.AILE	2 cv 6	0.90
6.54101	COLLIER 70 - 90 MM	2 cv 6	2.40
6.54102	COLLIER 50 - 70 MM		2.10
6.54103	COLLIER 40 - 60 MM		2.00
585770	COLLIER SERR FLEX ESSENCE 8MM		3.40
6.54109	COLLIER 8 - 16 MM		1.60
6.54104	COLLIER 11 - 13 MM		1.40
6.90654	ECROUS DE BOUTON 3.9 X 16 INOX		0.40
6.91402	HUILE 1 Lt 20 W 50		11.00
6.91408	HUILE 5 LT 20 W 50		40.00
6.91410	HUILE MOTEUR 15W-40 1L		11.00
6.91403	LIQUIDE DE FREIN DOT4 0.5 LTR.		8.00
6.91409	LIQUIDES DE FRAIN DOT4 0.25 LT		6.90
6.91404	LIQUIDES DE FRAIN DOT4 1.0 LT		14.00
6.91405	LIQUIDES DE FRAIN DOT4 4.0 LT		49.00
6.91401	LHM 1 LITRE	2 cv 6	12.00
6.91406	LIQUIDE LHM VERT 5 L	2 cv 6	45.00

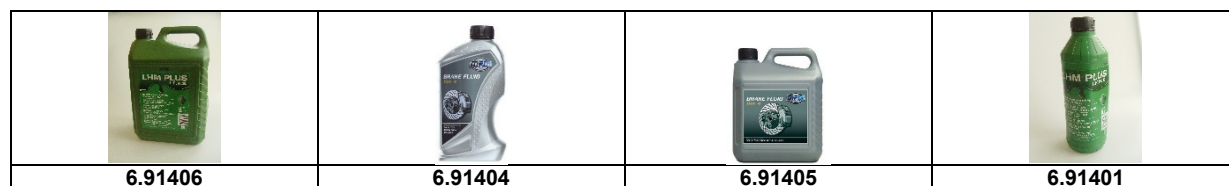
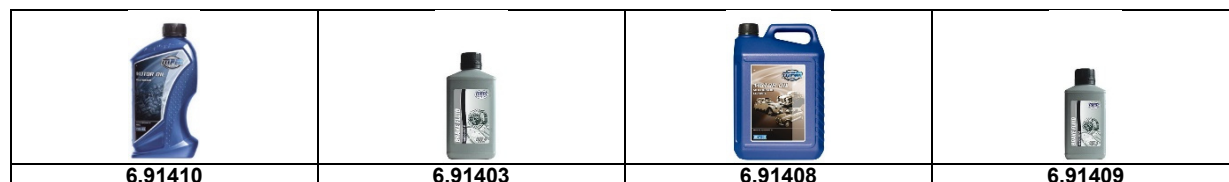
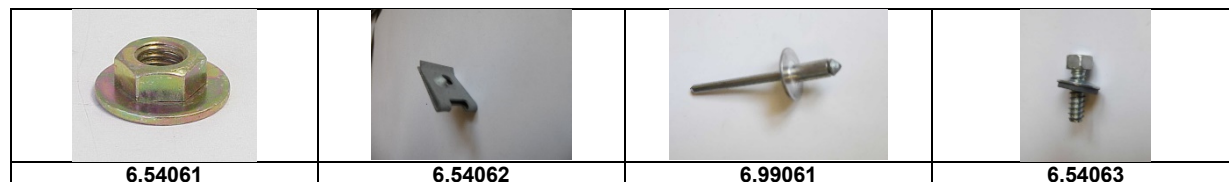
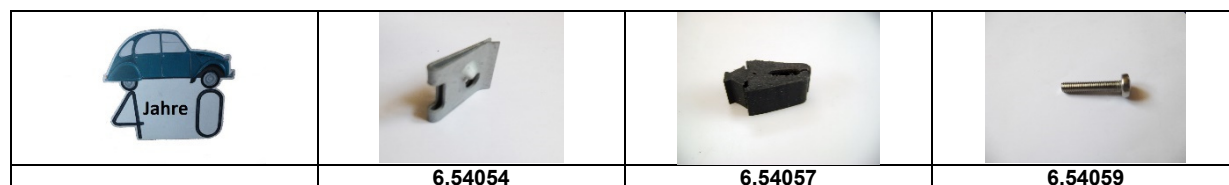

Matériel de Consommation

No d'article	article	typ	brut
6.99009	PATE ZYLINDER FREINS 180 gr		25.20
6.99115	PATE DE MONTAGE D ECHAPPEMENT		19.40
6.99010	ECROUS 7 MM	2 cv 6	0.20
6.99011	ECRAUS M 8 x 1		0.40
6.99030	ECROU M7 CUIVRE COLLECTEUR ECHAPPEMENT		1.30
6.54039	ECROU A SOUDER M7		0.80
6.99012	vise M7 x 20		0.40
6.99013	VIS 7X25 jaune		0.40
6.99014	VIS M 7X40 jaune	2 cv 6	0.70
6.99016	VIS 7X16		0.50
6.99017	vis M7 x 30		0.50
6.99018	vis M7 x 35		0.50
6.99043	VIS M7 x 50		1.10
6.99020	RONDELLE m 7		0.30
6.99021	RONDELLES 5X12 jaune		0.20
6.99022	RONDELLES 5X16 jaune		0.30
6.99024	RONDELLES 7X18 jaune		0.35
6.99025	RONDELLES 7X14 jaune		0.30
6.99028	ECROU AUTOSERRANT M7		0.90
6.99036	VIS M9 x 105 ALTERNATUER		6.50
6.99031	VIS PLAQUE AMORTISEUR M9 X 16		2.90
6.99026	ECROUS M3, VOLET AIR	2 cv 6	0.20
6.99027	BAQUE ELASTIQUE M7		0.25
6.99050	GARNITURE 1/2 ROULEAU	2 cv 6	30.50
6.99052	FIXATION CHASSIS		65.00

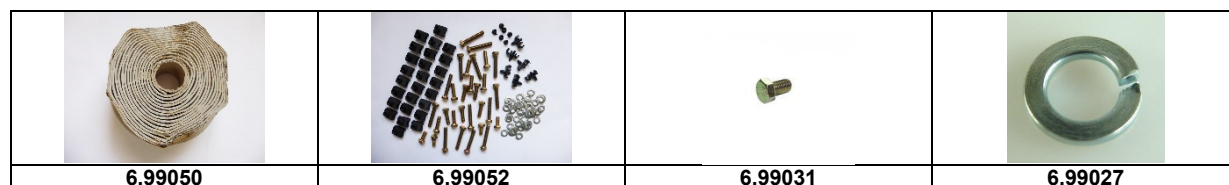
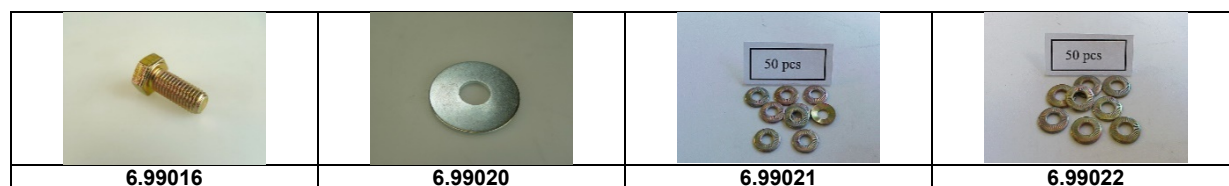
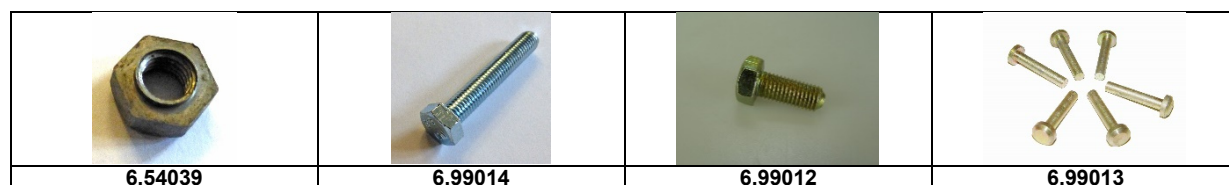
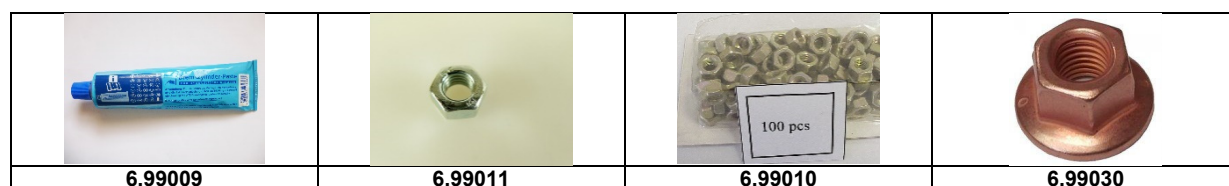

Matériel de Consommation

No d'article	article	typ	brut
6.99060	RIVET BAVETTE		0.60
6.99053	ANTIROUILLE VALVOLINE 1LT		21.50
6.54203	ECROUS 9 MM		1.80
6.54123	BOULON M9 X30		3.80
6.99038	RONDELLE M9		1.00
6.99039	RONDELLE ARESSORT		1.10
6.54067	VOORSPATBORDMOER		5.20
6.54073	WISE AILE AR M5x20 INOX		0.50
6.54116	ECROU M12 EN ACIER INOX		3.20
6.54117	VIS DE FIXATION INOX		1.50
6.54118	CLIP DE BEQUILLE DE COFFRE		0.90
6.54201	CLIP DE VERROUILLAGE TIGE DE VOLET AERAT		1.40
6.99033	ECROU M4		0.30
6.99063	GRAISSEUR M6 90'		3.30
6.99064	GRAISSEUR M6 45'		3.30
6.99065	GRAISSEUR M8 45'		3.30
6.99066	GRAISSEUR M7 90'		3.30
6.99067	GRAISSEUR M6 90'		3.30
6.99068	GRAISSEUR M8 90'		3.30
6.99070	GRAISSEUR M7 45'		3.30
6.99071	GRAISSEUR M7 180'		3.30
6.99072	GRAISSEUR M6 180'		3.30
6.99815	JEU ELECTRICITE DE VOITURE		15.00
6.99200	TUYAU ESSENCE SPEZ	2 cv 6	9.80

			
6.99060	6.54203	6.54123	6.99038
			
6.99039	6.54067	6.54116	6.54117
			
6.54118	6.54201	6.99033	6.99064 / 65
			
6.99071 / 72	6.99066 - 68	6.99200	6.99815

Matériel de Consommation

No d'article	article	typ	brut
6.54119	BOULON COUVERCLE DE BOITE VITESSE M7		4.10
6.99040	COUVETTE TABLEAU BORD		0.40
6.99041	VIS TABLEAU BORD M5 X 20 INOX		0.60
6.99042	VIS DE TOLE TABLEAU BORD INOX		0.40
6.99037	ECROU AUTOBLOQUANT PANNEAU TAB. BORD		3.90





			
6.54119	6.99040	6.99041	6.99042

			
6.99037			

Outil

No d'article	article	typ	brut
6.99700	JEU DE DOUILLES Xi-on 1/2" 23 PIECE		198.00
6.99703	JEU DE DOUILLES Xi-on 1/4" 18 PIECE	2 cv 6	94.00
6.99705	JEU DE DOUILLES 1/4" + 1/2" Xi-on	2 cv 6	258.00
6.99400	CLE POUR ECROU TAMBOUR 44MM		55.30
6.98001	PINVES LIGAREX		55.00
6.34215	CLIPSBANDESERRAGE PAR 100		20.40
6.34210	BANDE DE SERRAGE 25 M/ROULEAU		21.00
6.98004	GARNITURE COLLIERS DE SERRAGE UNIVER.		83.40
6.98002	CLE 46 MM		39.00
6.98003	CLE 50 MM		53.00



			
6.99700	6.99703	6.99400	6.98004





			
6.98001	3.34215	6.34210	6.98002







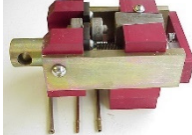

Outil

No d'article	article	typ	brut
6.98005	PINCE NEZ DE PORC		39.90
6.99201	MANOMETRE RENIFLARD D HUILE		26.60
6.99401	CLE DE REGLAGE DE FRAIN A MAIN		22.80
6.99506	CLE POUR ROULEMENTS DE BRAS		41.20
6.99507	LAMPE CONTROLLE 6 V - 24 V		12.60
6.99508	EXTRACTEUR DE BIELLETES		29.70
6.99509	CLE DE TIRANT DE SUSPENSION		32.10
6.99706	COFFET DE DOUILLES 178 PIECE		199.00
6.99707	MULTIMETRE DIGITAL		39.00
6.99806	JEU COLLERETTE TUYAUX		555.00
6.99512	KIT DE MONTAGE POUR LES GLAC		56.00
6.99718	CARBURATEUR CLES A OEIL		39.90
6.98006	CLE DOUILLE ENLEVEMENT ARBRE CARB		29.70
6.99710	CHARGEUR DE BATTERIE 6 + 12 VOLT		124.90
6.98010	BLOPAGE VOLANT		13.90

			
6.98005	6.98003	6.99201	6.99401

			
6.99506	6.99507	6.99508	6.99509

			
6.99707	6.99806	6.99512	6.99706

			
6.99718	6.98006	6.98010	



„Parts Industries Classic Quality“ steht für qualitativ hochwertige Produkte. Die Produkte mit dem Kürzel „Quality“ sind in besserer oder vergleichbarer Qualität hergestellt im Vergleich zum Original. Für die „Quality“-Teile werden präzisere Passformen und stabileres Material verwendet und bessere Herstellungstechniken angewandt. Um den hohen Anspruch an den „Quality“-Teilen gerecht zu werden, garantieren unsere Hersteller eine Garantiezeit von 2 Jahren.

Das Label „Parts Industries Classic Quality“ ist ein offizielles Qualitätssiegel und eine international eingetragene Marke für Citroen-Oldtimer-Ersatzteile.

In unserem Prospekt finden Sie die „Parts Industries Classic Quality“-Teile in den verschiedenen Rubriken mit der Bezeichnung „Quality“. Weitere „Quality“-Teile werden laufend hergestellt und erprobt, ob sie den gewünschten Standards entsprechen. Die neuesten Teile mit diesem Label finden Sie jeweils auf unserer Homepage (www.doeschwo-shop.ch; www.traction-avant.ch).

Parts Industries Classic Quality

„Parts Industries Classic Quality“ est le nom de produits de haute qualité. Les produits portant ce label sont fabriqués avec des matériaux de qualité identique ou meilleure que les pièces d'origine.

Pour la fabrication de ces pièces „Quality“, nos fournisseurs employent les technologies actuelles pour les formes et des matériaux bien plus stables. Pour confirmer la haute fiabilité du produit, nos fournisseurs donnent une garantie de deux ans sur le matériel.

„ Parts Industries Classic Quality „ est un label officiel de qualité et une marque déposée internationale pour les pièces de rechange Citroen – voiture ancienne. Vous trouverez ces pièces sous les différentes rubriques de nos prospectus avec la désignation „ Quality „. De nouvelles pièces „ Quality „ sont constamment refabriquées et testées afin de correspondre aux standards exigés. Vous trouverez toujours les dernières nouveautés fabriquées sous ce label dans notre



Allgemeine Geschäftsbedingungen

1. Geltungsbereich

1.1 Diese allgemeinen Verkaufs- und Lieferbedingungen gelten und regeln den Geschäftsverkehr zwischen Ihnen, unserem Kunden (in weiteren Abschnitten als Besteller betitelt), und uns, der ETS Ersatzteilservice AG (in weiteren Abschnitten als Lieferant betitelt).

1.2 Abweichende Abmachungen werden nur anerkannt, wenn diese in Schriftform (Brief, FAX, E-Mail) vereinbart wurden und wir diese ausdrücklich anerkennen.

2. Bestellungen – Lieferung

2.1 Bestellungen über unseren elektronischen Shop sind für den Besteller verbindlich. Der Lieferant behält sich das Recht vor, innert einer Woche vom Vertrag zurück zu treten, ohne Nennung von Gründen, und die Lieferung nicht auszuführen.

2.2 Die vom Besteller auszufüllenden Angaben zu seiner Person / Unternehmung sind vollständig und korrekt anzugeben.

2.3 Der Lieferant behält sich das Recht vor, diese in Zusammenarbeit mit andern Firmen zu überprüfen.

2.4 Die Lieferung erfolgt gemäss den Angaben des Kunden. Ist dies nicht möglich (Gewicht, grösse des Pakets) wählt der Lieferant eine für den Kunden kostengünstige versandweise.

2.5 Die im Shop angegeben Frachtkosten sind nicht verbindlich und gelten nur als Richtgrösse.

2.6 Transportiert wird auf Rechnung und Gefahr des Kunden.

2.7 Retouren, welche nicht auf eine Verfehlung des Lieferanten zurückzuführen sind und dem Zustand der Zustellung entsprechen, werden unter Abzug von CHF 25.00 pro Rechnungs-Linie der retournierten Ware dem Besteller gutgeschrieben.

3. Preise

3.1 Alle Preise verstehen sich in Schweizer Franken, ohne Verpackungs- und Versandkosten. EURO Preise sind nur Richtpreise, Verrechnung in EURO ist nur nach Absprache möglich.

3.2 Die Bruttopreise verstehen sich inkl. Mehrwertsteuer.

Nettopreise oder Preise auf die ein Rabatt gewährt wird, sind exkl. MWST.

3.3 Wir behalten uns das Recht vor, bei Preisänderungen unserer Lieferanten oder Änderungen des Wechselkurses oder allfälligen Steuern vom Vertrag zurückzutreten.

3.4 Auf Mahnungen der Stufe 1 und 2 werden Mahngebühren von CHF 20.00 beim Besteller fällig. Aber der 3. Mahnung werden Mahngebühren von CHF 40.00 fällig. Betriebskosten sowie ein Zins von 5% werden vollumfänglich dem Besteller weiterverrechnet.

4. Abnahme

4.1 Die Ware ist nach Erhalt sofort auf Menge und Richtigkeit der bestellten Produkte zu prüfen. Abweichungen zur Bestellung sind spätestens innert 10 Tagen nach Versand zu melden.

4.2 Ist die Ware mangelhaft oder fehlen ihr zugesicherte Eigenschaften, so haben wir die Wahl zur Nachbesserung oder Ersatzlieferung. Ist eine Nachbesserung oder Ersatzlieferung nicht möglich, finden die gesetzlichen Bestimmungen über die „Wandelung oder Minderung“ Anwendung. Der Ersatz von weiteren Schäden (Art. 208 Abs. 3 OR) wird ausgeschlossen.

4.3 Bei Verkauf von gebrauchter Ware wird die Gewährleistung gänzlich ausgeschlossen.

4.4 Bei pfandpflichtiger Ware wird die Rückvergütung des Pfands nur vorgenommen, wenn die entsprechende Ware in aufbereitablem Zustand den Lieferanten erreicht.

5. Gewährleistung / Garantie

5.1 Als Handelsunternehmen gewährleisten wir die Mängelfreiheit und die fehlerfreie Funktionsweise der gelieferten Ware im Ausmass der Lieferantengarantien.

5.2 Der Garantiefumfang richtet sich nach den Garantieb Bestimmungen unserer Lieferanten und umfasst nur den Ersatz oder Vergütung der defekten Teile. Weitergehende Ansprüche (Arbeit, Versandkosten, etc.) sind ausdrücklich ausgeschlossen (siehe 4.2.).

6. Erfüllungsort, anwendbares Recht und Gerichtsstand

6.1 Erfüllungsort ist der Geschäftssitz des Lieferanten. Das Rechtsverhältnis untersteht schweizerischem Recht. Der Gerichtsstand ist das zuständige Gericht am Sitz der ETS Ersatzteilservice AG.

Conditions de vente

1. Domaine d'application Ces conditions

1.1 de livraison et de vente générales s'adressent et règlent la transaction commerciale entre vous, notre client et nous, à l'entreprise ETS Ersatzteilservice AG, (dans d'autres sections que le fournisseur intitulé).

1.2 accords divergents sont seulement reconnus, qui ceux-ci ont été décidés dans et nous ceux-ci reconnaissons expressément une forme écrite (lettre, TÉLÉCOPIE, e-mail).

2. Commandes - livraison

2.1 commander via un site des Shop électroniques sont obligatoires pour le client/commettant. Le fournisseur se réserve le droit de faire un pas de retour dans une semaine du contrat, sans la dénomination des raisons de ne pas exporter et la livraison.

2.2 indications à remplir par le commettant concernant ses personne/entreprise doivent être indiquées complètement et correctement.

2.3 le fournisseur se réserve le droit de aussi réexaminer ceux-ci en coopération avec d'autres entreprises.

2.4 la livraison a lieu conformément aux indications livrées du client. Cela est (poids, dimension de l'emballage) ne choisit pas possible le fournisseur une manière d'expédition économique pour le client.

2.5 dans le Shop indiqué frais de transport ne sont pas obligatoires et sont en vigueur seulement comme dimension indicative.

2.6 en dehors des parties spéciales ne sont pas chargés de frais d'emballage. On transporte 2.7 sur votre facture et le danger.

3. Prix

3.1 tous les prix se comprennent dans les francs suisses, sans frais d'expédition et d'emballage (frais de livraison voir 2.6). Des EUROS de prix ne sont que des prix indicatifs, facturation en EUROS sont qu'ont convenu possible avec nous.

3.2 Les prix brut se comprennent y compris une taxe sur la valeur ajoutée. Prix nets ou prix sur ceux une remise est accordée, être à l'exclusion de TVA

3.3 nous réserve le droit de nous retirer lors des changements de prix de nos fournisseurs ou modifications du cours du change ou d'impôts possibles du contrat.

4. Acceptation Il faut examiner immédiatement

4.1 marchandises après réception, après la quantité et la justesse des produits commandés. Des déviations à la commande doivent être annoncées à plus tardifs dans 10 jours après expédition.

5. Garantie/garantie

5.1 Nous garantissons la liberté de manque et le mode de fonctionnement sans fautes de la marchandise livrée dans l'ampleur des garanties de fournisseur à 5.1 comme entreprises commerciales. Des manques ne doivent malheureusement être évités jamais tout à fait.

5.2 l'ampleur de garantie est déterminé en fonction des dispositions de garantie de nos fournisseurs et couvert seulement le remplacement ou la rémunération des parties défectives. Des grandes exigences (travail, frais d'expédition, etc.) sont exclues expressément.

6. place de réalisation, droit applicable et tribunal

6.1 la place de réalisation est le siège social du fournisseur. Le rapport de droit est subordonné à droit suisse. Le tribunal est la cour compétente au siège de l'entreprise ETS Ersatzteilservice AG

7. Lors des déviations entre la version allemande et française des conditions commerciales, la version allemande est en vigueur